



STORMWATER MANAGEMENT PLAN

2022 Annual Report

**DEPARTMENT OF PUBLIC WORKS
ENGINEERING DEPARTMENT**

15 WESTPORT ROAD
EASTON, CT 06612
TELEPHONE (203) 268-0714
FAX (203) 261-7915

**MS4 General Permit
Town of Easton 2022 Annual Report
New MS4 Permittee
Permit Number GSM 000108
[January 1, 2022 – December 31, 2022]**

This report documents the Town of Easton's efforts to comply with the conditions of the MS4 General Permit to the maximum extent practicable (MEP) from January 1, 2022 to December 31, 2022.

Part I: Summary of Minimum Control Measure Activities

1. Public Education and Outreach (Section 6 (a)(1) / page 19)

1.1 BMP Summary

BMP	Status	Activities in current reporting period	Measurable goal	Department / Person Responsible	Due	Date completed or projected completion date	Additional details
1-1 Implement public education and outreach		Post BMP on Town's website.	YES	Dir. D.P.W.	Jul 1, 2019		See 2016 Stormwater Annual Report
1-2 Address education/ outreach for pollutants of concern*		Storm Water posters are posted at the Public Works facility for the public to see.	YES	Dir. D.P.W.	Jul 1, 2019		See 2016 Stormwater Annual Report
		Brochures are located at Town Hall, Land Use Office and Library has new bookmarks at the front desk printed for 2018	YES				See photos

Figure 1 LOCATED ON WALL AT PUBLIC WORKS FACILITY

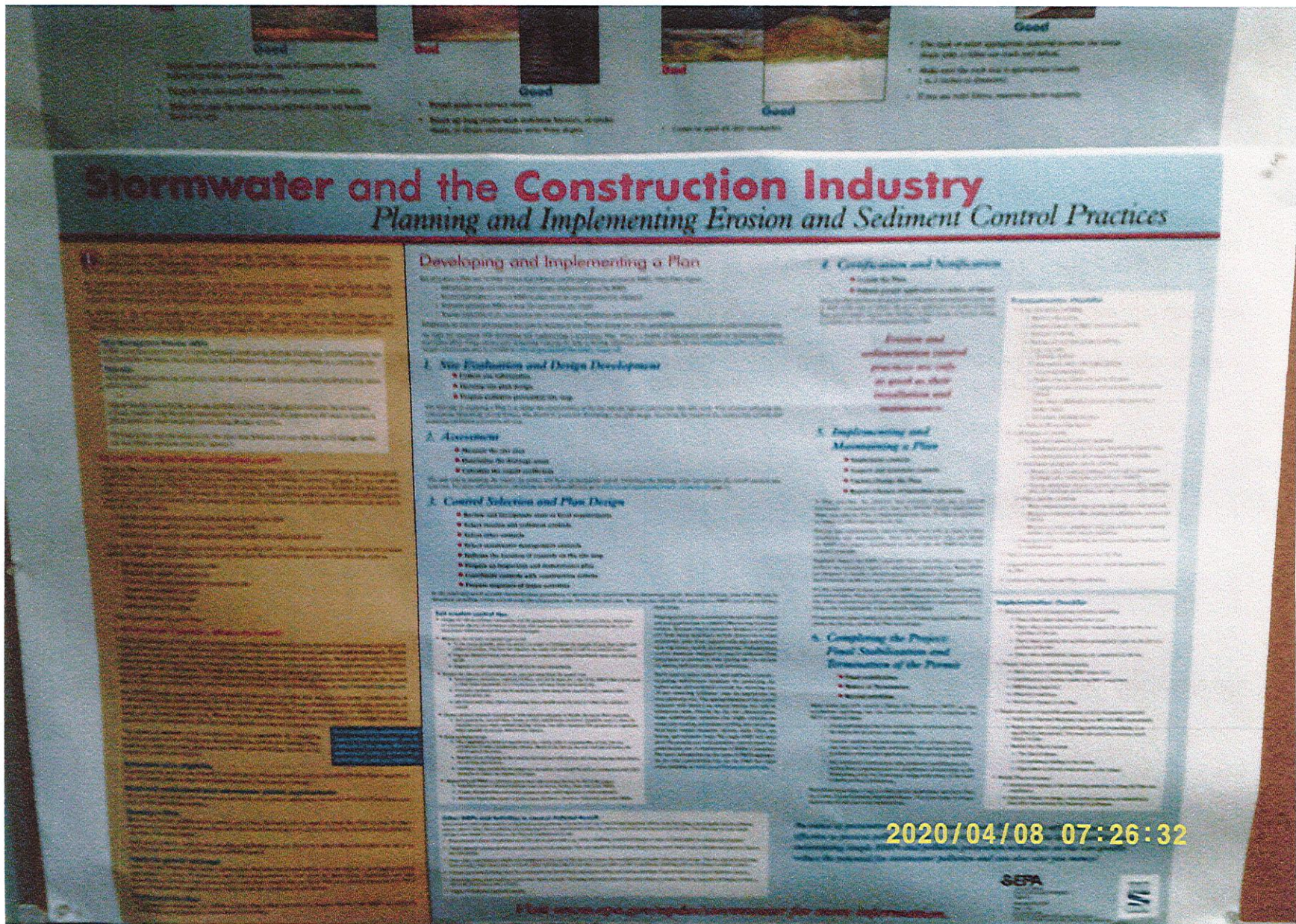



Figure 2 LOCATED ON WALL AT PUBLIC WORKS FACILITY

1.2 Describe any Public Education and Outreach activities planned for the next year, if applicable.

Stormwater 2017 Management Plan can be found on the Town website along with Annual Reports for 2017,2018, 2019, 2020,2021 and 2022

1.3 Details of activities implemented to educate the community on stormwater.

Program Element/Activity	Audience (and number of people reached)	Topic(s) covered	Pollutant of Concern addressed (if applicable)	Responsible dept. or partner org.
---------------------------------	--	-------------------------	---	--

2. Public Involvement/Participation (Section 6(a)(2) / page 21)

2.1 BMP Summary

BMP	Status	Activities in current reporting period	Measurable goal	Department / Person Responsible	Due	Date completed or projected completion date	Additional details
2-1 Comply with public notice requirements for the Stormwater Management Plan	Done		Yes	D.P.W. Bruce E. Bombero, Sr., P.E.L.S.	Apr 3, 2017	March 31, 2017	See 2016 Stormwater Annual Report
2-2 Comply with public notice requirements for Annual Reports			Yes	D.P.W.	Feb.15,2023	JAN.13,2023	Jan. 13,2023 on Town's Website
Household Hazardous Waste Collection	On Going	Will post notice	Yes	D.P.W.		Dec. 3,2022	
Electronics recycling	On Going	Will post notice	Yes	D.P.W.		OCT. 29,2022	

2.2 Describe any Public Involvement/Participation activities planned for the next year, if applicable.

Bookmarks are available to the public at the front desk in the Library. Brochures on BMP are displayed at the Department of Public Works and at the Easton Town Hall by the Building and Zoning Offices. Also, on the Easton website in a section for SPECIAL ITEM DISPOSAL; PAINT, HOLIDAY TREES, HAZARDOUS WASTE, OIL AND ANTI-FREEZE AND DISPOSAL OF ELECTRONICS.

2.3 Public Involvement/Participation reporting metrics

Metrics	Implemented	Date	Posted
Availability of the Stormwater Management Plan announced to public	Y	Jan.13,02023	Town Clerk's Website – eastonct.gov
Availability of Annual Report announced to public	Y	Jan.13,02023	Fairfield citizen

3. Illicit Discharge Detection and Elimination (Section 6(a)(3) and Appendix B / page 22)

3.1 BMP Summary	Status	Activities in current reporting period	Measurable goal	Department / Person Responsible	Due	Date completed or projected completion date	Additional details
BMP							
3-1 Develop written IDDE program				D.P.W., Health Dept.	Jul 1, 2019		See 2016 Stormwater Annual Report
3-2 Develop list and maps of all MS4 stormwater outfalls in priority areas			YES	D.P.W.	Jul 1, 2020		See 2016 Stormwater Annual Report
3-3 Implement citizen reporting program				D.P.W.	Jul 1, 2017		
3-4 Establish legal authority to prohibit illicit discharges				D.P.W., Health Dept.	Jul 1, 2019		See 2016 Stormwater Annual Report
3-5 Develop record keeping system for IDDE tracking				D.P.W., Health Dept.	Jul 1, 2017		See 2016 Stormwater Annual Report
3-6 Address IDDE in areas with pollutants of concern				D.P.W.	Not specified		See 2016 Stormwater Annual Report

3.2 Describe any IDDE activities planned for the next year, if applicable.

As catch basins are cleaned and illicit discharges are discovered they are reported to a supervisor. The town will then take action to remove the discharge from entering the waterways.

3.3 List of citizen reports of suspected illicit discharges received during this reporting period.

Date of Report	Location / suspected source	Response taken
None		

3.4 Provide a record of illicit discharges occurring during the reporting period and SSOs occurring July 2012 through end of reporting period using the following table.

Location (Lat long/ street crossing /address and receiving water)	Date and duration of occurrence	Discharge to MS4 or surface water	Estimated volume discharged	Known or suspected cause / Responsible party	Corrective measures planned and completed (include dates)	Sampling data (if applicable)
11 Sport Hill Parkway	Unknown	Mill River	Septic System in R.O.W. 10' from U Drain	Previous owner installed septic system without a permit.	Oct. 2017. Removed septic system and relocated to rear of property.	
11 Sport Hill Parkway			Septic System Within 75' of stormwater. infiltrators		Owner removed infiltrator connection to c. b. in April of 2020	

3.5 Briefly describe the method used to track illicit discharge reports, responses to those reports, and who was responsible for tracking this information.

When catch basins are cleaned, if any discharge into basin that has a smell is referred to a supervisor. When the Town workers sweep the road or do repairs, any illicit discharge is reported to a supervisor.

3.6 Provide a summary of actions taken to address septic failures using the table below.

Location and nature of structure with failing septic systems	Actions taken to respond to and address the failures	Impacted waterbody or watershed, if known
Septic System at 11 Sport Hill Parkway located too close to U drain.	The Health Dept. was notified. A new septic system was installed and old one removed.	The Mill River

3.7 IDDE reporting metrics

Metrics

Estimated or actual number of MS4 outfalls	# 361
Estimated or actual number of interconnections	#
Outfall mapping complete	100%
Interconnection mapping complete	0%
System-wide mapping complete (detailed MS4 infrastructure)	0%
Outfall assessment and priority ranking	0%
Dry weather screening of all High and Low priority outfalls complete	# 0
Catchment investigations complete	# 0
Estimated percentage of MS4 catchment area investigated	0%

Maps of outfalls are available at public works. Working on putting maps on line.

3.8 Briefly describe the IDDE training for employees involved in carrying out IDDE tasks including what type of training is provided and how often is it given (minimum once per year). Public Works employees are trained to report any illicit discharge as they work on sweeping the roads and repairing catch basins and curbing. Have employees read illicit discharge sheets once a year. Add sheet to road work and C.B. cleaning work duties.

4. Construction Site Runoff Control (Section 6(a)(4) / page 25)

4.1 BMP Summary

BMP	Status	Activities in current reporting period	Measurable goal	Department / Person Responsible	Due	Date completed or projected completion date	Additional details
4-1 Implement, upgrade, and enforce land use regulations or other legal authority to meet requirements of MS4 general permit. New Regulations Adapted	Adopted June 17, 2019.			Planning & Zoning	Jul 1, 2020	Adopted June 17, 2019	
4-2 Develop/Implement plan for interdepartmental coordination in site plan review and approval	The Town has been doing this since 2005	We currently review site plans	Yes since 2005	P & Z, Town IWWC, Town Eng.	Jul 1, 2017	Ongoing since 2005	
4-3 Review site plans for stormwater quality concerns	Has been done		Since 2005	P & Z, IWWC, Town Eng.	Jul 1, 2017	Since 2005	
4-4 Conduct site inspections	Ongoing Site Inspection	With development of property	Since 2005	P & Z, IWWC, Town Eng.	Jul 1, 2017	Since 2005	
4-5 Implement procedure to allow public comment on site development	On going		Since 2005	P & Z, IWWC, Town Eng.	Jul 1, 2017	Since 2005	See 2016 Stormwater Annual Report
4-6 Implement procedure to notify developers about DEEP construction stormwater permit	On going		Since 2005	P & Z, IWWC, Town Eng.	Jul 1, 2017	Since 2005	See 2016 Stormwater Annual Report.

4.2 Describe any Construction Site Runoff Control activities planned for the next year, if applicable.

1. One drainage crossing at 25 Pond Road to be upgraded to add more pipes to reduce flooding over the roadway, silt bags will be used to control silt from dewatering.
2. construct new detention basin on South Park Ave. at Tersana Drive ,install silt fence to control silt runoff from the site.

5. Post-construction Stormwater Management (Section 6(a)(5) / page 27)

5.1 BMP Summary

BMP	Status	Activities in current reporting period	Measurable goal	Department / Person Responsible	Due	Date completed or projected completion date	Additional details
5-1 Establish and/or update legal authority and guidelines regarding LID and runoff reduction in site development planning	Adapted June 17, 2019.		YES	Planning & Zoning	Jul 1, 2022	Effective June 17, 2019	
5-2 Enforce LID/runoff reduction requirements for development and redevelopment projects			YES	P & Z Commission	Jul 1, 2022	Effective June 17, 2019	
5-3 Identify retention and detention ponds in priority areas	Completed	Done	YES	P & Z, Dir. D.P.W.	Jul 1, 2020	Jan. 2005	On going
5-4 Implement long-term maintenance plan for stormwater basins and treatment structures		On going	YES	D.P.W., Town Eng.	Jul 1, 2020	Jan. 2005	
5-5 DCIA mapping					Jul 1, 2020		

5-6 Address post-construction issues in areas with pollutants of concern	On going	New development and new house construction	P & Z, Enforcement Officer, D.P.W.	Not specified	Jan. 2005
--	----------	--	------------------------------------	---------------	-----------

5.2 Describe any Post-Construction Stormwater Management activities planned for the next year, if applicable.

Test more in areas of concern in dry weather.

5.3 Post-Construction Stormwater Management reporting metrics

Metrics

Impervious surface area in town		Approx. 3.5% to 4% of land area
Baseline (2012) Directly Connected Impervious Area (DCIA)	14.1% developed	2,580 acres
DCIA disconnected (redevelopment plus retrofits)		NEW DETENTION POND 28 AC TO BE ADDED TO DETENTION ON South Park Ave
Retrofits completed		DETENTION POND STARTED IN 2022
DCIA disconnected		1.19% AFTER DETENTION POND FINISHED
Estimated cost of NEW DETENTION POND		\$8,200
Detention or retention ponds identified		IN 2022 /# total 22+1 NEW POND = 23

5.4 Briefly describe the method to be used to determine baseline DCIA.

The town has two zones a one acre zone and a three acre Zone. Town employees will visit the one acre zone and determine the houses that have DCIA and determine if it can be removed from the towns drainage system.

6.1 BMP Summary

BMP	Status	Activities in current reporting period	Measurable goal	Department / Person Responsible	Due	Date completed or projected completion date	Additional details
6-1 Develop/implement formal employee training program			On Going	Dir. D.P.W.	Jul 1, 2019		
6-2 Implement MS4 property and operations maintenance			On Going	Dir. D.P.W.	Jul 1, 2018		
6-3 Implement coordination with interconnected MS4s			On Going	Dir. D.P.W.	Not specified		
6-4 Develop/implement program to control other sources of pollutants to the MS4			On Going	P & Z, Dir. D.P.W.	Not specified		See 2016 Stormwater Annual Report
6-5 Evaluate additional measures for discharges to impaired waters*				Park & Rec. Dir.	Not specified		Please refer to BMP 6.13, Parks and Open Space. Please refer to BMP 6.14, Pet Waste Management and BMP 6.15, Waterfowl Management. Track DCIA coverage annually, identify sites eligible for the 5-year "look back" credit, and develop a written retrofit program by July 1, 2020, with a goal by reducing overall DCIA by 2% by July 1, 2022
6-6 Track projects that disconnect DCIA				Dir. D.P.W.	Jul 1, 2017		
6-7 Implement infrastructure repair/rehab program	On going			Dir. D.P.W.	Jul 1, 2021		

6-8 Develop/implement plan to identify/prioritize retrofit projects		Dir. D.P.W., Town Eng.	Jul 1, 2020	Identify required repairs, and keep an inventory of required repairs, and document when repairs have been made.
6-9 Implement retrofit projects to disconnect 2% of DCIA			Jul 1, 2022	1.19 % disconnected after detention pond on South Park Ave. is finished.
6-10 Develop/implement street sweeping program	On Going	Dir. D.P.W.	Jul 1, 2018	
6-11 Develop/implement catch basin cleaning program	On Going	Dir. D.P.W.	Jul 1, 2020	
6-12 Develop/implement snow management practices	On going	Dir. D.P.W.	Jul 1, 2018	The Town shall develop and implement a written snow and ice management plan, including protocols for staff training and record maintenance and updated standard operating practices. The Town shall also document in its Annual Report the results of its snow removal program, including details on methods, materials used, lane-miles treated, staff training, program changes, and snow disposal methods.

The town shall continue to follow existing optimization procedures for the application of fertilizers and proper disposal of grass clippings and leaves for Town-owned-and-operated facilities. Optimization practices considered may include:

- Conducting soil testing and analysis this Spring to determine soil phosphorus levels
- reduction of fertilizers where applicable
- use of alternative fertilizer forms (products with reduced, slow-releasing or insoluble phosphorus compositions)
- proper storage and application
- application schedule and timing (to minimize runoff potential)

We have also established practices for the proper disposal of grass clippings and leaves, either composted or appropriately disposed

6.14 Pet Waste Management

Park & Rec. Dir.

March 2023

1) The town of Easton estimates we have approximately 1500 pounds of dog waste disposed of per year, in our town dumpster.
2) We have one Dog Park located at 366 Sport Hill Road, Easton CT. There are dog park rules posted and a waste station providing pet waste baggies and a disposal area. In the other locations in town where dogs are allowed (ON LEASH ONLY) there is signage posted reminding residents to pick up after their pets and keep dogs off fields.
3) We will also be adding additional waste receptacles at our PAINE Open Space, Morehouse Park and Aspetuck Park locations.

6.15 Waterfowl Management

Park & Rec. Dir.

March 2023

1) The town of Easton will identify lands where waterfowl congregate and will monitor. To raise awareness regarding the water quality impacts, we will install signage or use other targeted

techniques to educate the public about the detrimental impacts of feeding waterfowl (including the resulting feces deposition) and discourage such feeding practices.
 2) We have and will continue to plant misc plants around our two locations, to deter waterfowl from congregating, also using green lasers to encourage waterfowl to leave locations.

6.2 Describe any Pollution Prevention/Good Housekeeping activities planned for the next year, if applicable.
Screen areas above 105 Wedgewood Drive for e Coli Bacteria to find the source of pollution.

6.3 Pollution Prevention/ Good Housekeeping reporting metrics

Metrics

Employee training provided for key staff	Y B. Bantle, 2007 K. Schwartz, 2009 M. Alves, 2011
Street sweeping	
Curb miles swept	174.48 miles
Volume (or mass) of material collected	1256 cuyd
Catch basin cleaning	
Total catch basins in priority areas	633

Total catch basins in MS4	1756
Catch basins inspected	272
Catch basins cleaned	272
Volume (or mass) of material removed from all catch basins	113.4cu.yd.
Volume removed from catch basins to impaired waters (if known)	
Culvert cleaned in varies areas of Town	0 tons
Snow management	
Type(s) of deicing material used	Salt
Total amount of each deicing material applied	1170.5 tons of salt
Type(s) of deicing equipment used	Trucks with sanders
Lane-miles treated	3880 lane miles
Snow disposal location	Shoulder of roads
Staff training provided on application methods & equipment	Yes 12/9/2016
Municipal turf management program actions (for permittee properties in basins with N/P impairments)	
Reduction in application of fertilizers (since start of permit)	4000 lbs or 33%
Reduction in turf area (since start of permit)	0%
Lands with high potential to contribute bacteria (dog parks, parks with open water, & sites with failing septic systems)	
Cost of mitigation actions/retrofits	\$ 400

6.4 Catch basin cleaning program

Briefly describe the method used to optimize your catch basin inspection and cleaning schedule.

New catch basin sheets are used to give more information about the basins noting the following: if new pipe is installed without a permit and if any illegal discharges are evidenced.

6.5 Retrofit program

Briefly describe the Retrofit Program identification and prioritization process, the projects selected for implementation, the rationale for the selection of those projects and the total DCIA to be disconnected upon completion of each project. [\[Provide information if available in 2017 report. Section to be completed for the 2019 Annual Report.\]](#)

Describe plans for continuing the Retrofit program and how to achieve a goal of 1% DCIA disconnection in future years. [\[Provide information if available in 2017 report. Section to be completed for the 2019 Annual Report.\]](#)

Describe plans for continuing the Retrofit program beyond this permit term with the goal to disconnect 1% DCIA annually over the next 5 years. [\[Provide information if available in 2017 report. Section to be completed for the 2019 Annual Report.\]](#)

Part II: Impaired waters investigation and monitoring [This section required beginning with 2019 Annual Report]

1. Impaired waters investigation and monitoring program

1.1 Indicate which stormwater pollutant(s) of concern occur(s) in your municipality or institution. This data is available on the MS4 map viewer: <http://s.uconn.edu/ctms4map>.

Nitrogen/ Phosphorus ☐ Bacteria ☒ Mercury ☐ Other Pollutant of Concern ☒

1.2 Describe program status

Discuss 1) the status of monitoring work completed, 2) a summary of the results and any notable findings, and 3) any changes to the Stormwater Management Plan based on monitoring results.

2. Screening data for outfalls to impaired waterbodies (Section 6(i)(1) / page 41)

2.1 Screening data collected under

2017 permit

Complete the table below for any outfalls screened during the reporting period. Each Annual Report will add on to the previous year's screening data showing a cumulative list of outfall screening data.

Outfall ID	Sample date	Parameter (Nitrogen, Phosphorus, Bacteria, or Other pollutant of concern)	Results	Name of Laboratory (if used)	Follow-up required?
------------	-------------	---	---------	------------------------------------	---------------------

3. Follow-up investigations (Section 6(i)(1)(D) / page 43)

Provide the following information for outfalls exceeding the pollutant threshold.

Outfall **Status of drainage area investigation**

**Control measure implementation to
address impairment**

4. Prioritized outfall monitoring (Section 6(i)(1)(D) / page 43)

Once outfall screening has been completed for at least 50% of outfalls to impaired waters, identify 6 of the highest contributors of any pollutants of concern. Begin monitoring these outfalls on an annual basis by July 1, 2021.

Outfall	Sample Date	Parameter(s)	Results	Name of Laboratory (if used)
----------------	--------------------	---------------------	----------------	-------------------------------------

Part III: Additional IDDE Program Data [[This section required beginning with 2019 Annual Report](#)]

1. Assessment and Priority Ranking of Catchments data (Appendix B (A)(7)(c) / page 5)

Provide a list of all catchments with ranking results (DEEP basins may be used instead of manual catchment delineations).

1. Catchment ID (DEEP Basin ID)	2. Category	3. Rank
------------------------------------	-------------	---------

2. Outfall and Interconnection Screening and Sampling data (Appendix B (A)(7)(d) / page 7)

2.1 Dry weather screening and sampling data from outfalls and interconnections

Provide sample data for outfalls where flow is observed. Only include Pollutant of concern data for outfalls that discharge into storm water impaired waterbodies.

Outfall / Interconnection ID	Screening / sample date	Ammonia	Chlorine	Conductivity	Salinity	E. coli or enterococcus	Surfactants	Water Temp	Pollutant of concern	If required, follow-up actions taken
------------------------------------	-------------------------------	---------	----------	--------------	----------	----------------------------	-------------	---------------	-------------------------	---

2.2 Wet weather sample and inspection data

Provide sample data for outfalls and key junction manholes of any catchment area with at least one System Vulnerability Factor.

Outfall / Interconnection ID	Sample date	Ammonia	Chlorine	Conductivity	Salinity	E. coli or Enterococcus	Surfactants	Water Temp	Pollutant of concern
------------------------------------	----------------	---------	----------	--------------	----------	----------------------------	-------------	------------	----------------------

3. Catchment Investigation data (Appendix B (A)(7)(e) / page 9)

3.1 System Vulnerability Factor Summary

For those catchments being investigated for illicit discharges (i.e. categorized as high priority, low priority, or problem) document the presence or absence of System Vulnerability Factors (SVF). If present, report which SVF's were identified. An example is provided below.

Outfall ID	Receiving Water	System Vulnerability Factors
---------------	-----------------	------------------------------

Where SVFs are:

1. History of SSOs, including, but not limited to, those resulting from wet weather, high water table, or fat/oil/grease blockages.
2. Sewer pump/lift stations, siphons, or known sanitary sewer restrictions where power/equipment failures or blockages could readily result in SSOs.
3. Inadequate sanitary sewer level of service (LOS) resulting in regular surcharging, customer back-ups, or frequent customer complaints.
4. Common or twin-invert manholes serving storm and sanitary sewer alignments.
5. Common trench construction serving both storm and sanitary sewer alignments.
6. Crossings of storm and sanitary sewer alignments.
7. Sanitary sewer alignments known or suspected to have been constructed with an underdrain system;
8. Sanitary sewer infrastructure defects such as leaking service laterals, cracked, broken, or offset sanitary infrastructure, directly piped connections between storm drain and sanitary sewer infrastructure, or other vulnerability factors identified through Inflow/Infiltration Analyses, Sanitary Sewer Evaluation Surveys, or other infrastructure investigations.
9. Areas formerly served by combined sewer systems.
10. Any sanitary sewer and storm drain infrastructure greater than 40 years old in medium and densely developed areas.
11. Widespread code-required septic system upgrades required at property transfers (indicative of inadequate soils, water table separation, or other physical constraints of the area rather than poor owner maintenance).
12. History of multiple local health department or sanitarian actions addressing widespread septic system failures (indicative of inadequate soils, water table separation, or other physical constraints of the area rather than poor owner maintenance).

3.2 Key junction manhole dry weather screening and sampling data

Key Junction Manhole ID	Screening / Sample date	Visual/ olfactory evidence of illicit discharge	Ammonia	Chlorine	Surfactants
-------------------------------	----------------------------	--	---------	----------	-------------

3.3 Wet weather investigation outfall sampling data

Outfall ID	Sample date	Ammonia	Chlorine	Surfactants
---------------	-------------	---------	----------	-------------

3.4 Data for each illicit discharge source confirmed through the catchment investigation procedure

Discharge location	Source location	Discharge description	Method of discovery	Date of discovery	Date of elimination	Mitigation or enforcement action	Estimated volume of flow removed
-----------------------	--------------------	-----------------------	------------------------	----------------------	------------------------	----------------------------------	--

Part IV: Certification

"I have personally examined and am familiar with the information submitted in this document and all attachments thereto, and I certify that, based on reasonable investigation, including my inquiry of those individuals responsible for obtaining the information, the submitted information is true, accurate and complete to the best of my knowledge and belief. I understand that a false statement made in this document or its attachments may be punishable as a criminal offense, in accordance with Section 22a-6 of the Connecticut General Statutes, pursuant to Section 53a-157b of the Connecticut General Statutes, and in accordance with any other applicable statute."

Chief Elected Official or Principal Executive Officer

Print name: Dr. David Bindelglass

Signature / Date:

 3/29/23

Document Prepared by

Print name: Bruce E. Bombero Sr. PE

Signature / Date:

 3/29/23

Appendix A

**STORMWATER TESTING
HAZARDOUS WASTE DAY COLLECTING
ELECTRONICS RECYCLING
WEATHER DATA FOR STORMWATER TESTING
NOTICE FOR PUBLIC REVIEW OF
STORMWATER ANNUAL REPORT
ANNUAL REPORT-2020/2021
EASTON PUBLIC WORKS DEPTMENT**



AQUA ENVIRONMENTAL LAB

56 Church Hill Road • Newtown, CT 06470 • (203) 270-9973

A York Analytical Company



Report of Analysis

Name: Town of Easton
15 Westport Rd
Easton, CT 06612
Sample Date: 4/5/2022 11:20 AM
Receipt Date: 4/5/2022 1:00 PM
Report Date: 4/19/2022
Sample Site: 97 Southpark Ave. Stream

Sample ID#: 282963
Sample Type: Test
Sample Source: Stream off sturbridge Rd.
Sampler: Bruce B.

Parameter	Sample Result	Units	Limits	Method	RL	Analysis Date/Time
Minerals						
Hardness	56	mg/L	No Limit Set	EPA 200.5	1	4/12/2022 15:16
Nutrient						
Ammonia as N	<0.05	mg/L	No Limit Set	EPA 350.2	0.1	4/11/2022 14:42
Nitrate as N	2.35	mg/L	10	EPA 300.0	0.1	4/7/2022 06:17
Phosphorus-T as P	<0.05		No Limit Set	TNT 843		4/13/2022 16:32
Total Kjeldahl Nitrogen as N	0.660	mg/L	No Limit Set	SM4500NH3C-11	0.6	4/11/2022 11:24
Organic Compounds						
Oil & Grease	<0.526	mg/L	No Limit Set	1664A	1	4/7/2022 21:53
Oxygen Demand						
Chemical Oxygen Demand	22	mg/L	No Limit Set	TNT 821	5	4/13/2022 17:06
Physical						
Conductivity	282	uS/cm	No Limit Set	EPA 120.1	1	4/13/2022 17:06
PH	6.80	pH	2 - 10	SM4500HB-2011	0	4/7/2022 13:37
Suspended Solids	<5.00	mg/L	No Limit Set	SM2540D-2011	None	4/12/2022 10:55
Temperature	46.6	F	No Limit Set	EPA 170.1 C	1	4/5/2022 11:20
Turbidity	0.448	NTU	5	EPA 180.1	0.05	4/7/2022 09:48

ND = Not Detected
* = Above Specified Limit

Report Approved by: 
Lab Director

CT Lic PH-0800 NY Lic 11706

Analytical results relate to the samples as received at the laboratory. Report shall not be reproduced except in its entirety without written approval from the laboratory.



AQUA ENVIRONMENTAL LAB

56 Church Hill Road • Newtown, CT 06470 • (203) 270-9973

A York Analytical Company



Report of Analysis

Name: Town of Easton
15 Westport Rd
Easton, CT 06612
Sample Date: 4/5/2022 11:35 AM
Receipt Date: 4/5/2022 1:00 PM
Report Date: 4/19/2022
Sample Site: 22 South Park Ave.

Sample ID#: 282964
Sample Type: Test
Sample Source: 18" c.m.p. at Tersana Dr.
Sampler: Bruce B.

Parameter	Sample Result	Units	Limits	Method	RL	Analysis Date/Time
Minerals Hardness	51	mg/L	No Limit Set	EPA 200.5	1	4/12/2022 15:19
Nutrient Ammonia as N	0.128	mg/L	No Limit Set	EPA 350.2	0.1	4/11/2022 16:17
Nitrate as N	<0.05	mg/L	10	EPA 300.0	0.1	4/7/2022 07:23
Phosphorus-T as P	<0.05		No Limit Set	TNT 843		4/13/2022 16:32
Total Kjeldahl Nitrogen as N	0.60	mg/L	No Limit Set	SM4500NH3C-11	0.6	4/11/2022 11:24
Organic Compounds Oil & Grease	<0.526	mg/L	No Limit Set	1664A	1	4/7/2022 21:33
Oxygen Demand Chemical Oxygen Demand	42	mg/L	No Limit Set	TNT 821	5	4/7/2022 12:22
Physical Conductivity	346	uS/cm	No Limit Set	EPA 120.1	1	4/13/2022 17:06
PH	6.64	pH	2 - 10	SM4500HB-2011	0	4/7/2022 13:37
Suspended Solids	<5.00	mg/L	No Limit Set	SM2540D-2011	None	4/12/2022 10:55
Temperature	47.4	C	No Limit Set	EPA 170.1 C	1	4/5/2022 12:00
Turbidity	0.581	NTU	5	EPA 180.1	0.05	4/7/2022 09:48

ND = Not Detected
* = Above Specified Limit

Report Approved by: 

Lab Director

CT Lic PH-0800

NY Lic 11706

Analytical results relate to the samples as received at the laboratory. Report shall not be reproduced except in its entirety without written approval from the laboratory.

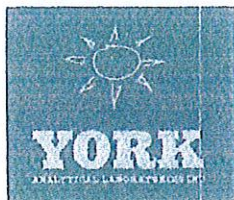

Technical Report

prepared for:

Aqua Environmental Lab
56 Church Hill Road
Newtown CT, 06470
Attention: Water

Report Date: 04/13/2022
Client Project ID: 282963/282964
York Project (SDG) No.: 22D0221

CT Cert. No. PH-0723

New Jersey Cert. No. CT005 and NY037



New York Cert. Nos. 10854 and 12058

PA Cert. No. 68-04440

120 RESEARCH DRIVE
www.YORKLAB.com

STRATFORD, CT 06615
(203) 325-1371

132-02 89th AVENUE
FAX (203) 357-0166

RICHMOND HILL, NY 11418
ClientServices@yorklab.com

Report Date: 04/13/2022
Client Project ID: 282963/282964
York Project (SDG) No.: 22D0221

Aqua Environmental Lab
56 Church Hill Road
Newtown CT, 06470
Attention: Water

Purpose and Results

This report contains the analytical data for the sample(s) identified on the attached chain-of-custody received in our laboratory on April 06, 2022 and listed below. The project was identified as your project: **282963/282964**.

The analyses were conducted utilizing appropriate EPA, Standard Methods, and ASTM methods as detailed in the data summary tables.

All samples were received in proper condition meeting the customary acceptance requirements for environmental samples except those indicated under the Sample and Analysis Qualifiers section of this report.

All analyses met the method and laboratory standard operating procedure requirements except as indicated by any data flags, the meaning of which are explained in the Sample and Data Qualifiers Relating to This Work Order section of this report and case narrative if applicable.

The results of the analyses, which are all reported on dry weight basis (soils) unless otherwise noted, are detailed in the following pages.

Please contact Client Services at 203.325.1371 with any questions regarding this report.

<u>York Sample ID</u>	<u>Client Sample ID</u>	<u>Matrix</u>	<u>Date Collected</u>	<u>Date Received</u>
22D0221-01	282963	Water	04/05/2022	04/06/2022
22D0221-02	282964	Water	04/05/2022	04/06/2022

General Notes for York Project (SDG) No.: 22D0221

1. The RLs and MDLs (Reporting Limit and Method Detection Limit respectively) reported are adjusted for any dilution necessary due to the levels of target and/or non-target analytes and matrix interference. The RL(REPORTING LIMIT) is based upon the lowest standard utilized for the calibration where applicable.
2. Samples are retained for a period of thirty days after submittal of report, unless other arrangements are made.
3. York's liability for the above data is limited to the dollar value paid to York for the referenced project.
4. This report shall not be reproduced without the written approval of York Analytical Laboratories, Inc.
5. All analyses conducted met method or Laboratory SOP requirements. See the Sample and Data Qualifiers Section for further information.
6. It is noted that no analyses reported herein were subcontracted to another laboratory, unless noted in the report.
7. This report reflects results that relate only to the samples submitted on the attached chain-of-custody form(s) received by York.
8. Analyses conducted at York Analytical Laboratories, Inc. Stratford, CT are indicated by NY Cert. No. 10854; those conducted at York Analytical Laboratories, Inc., Richmond Hill, NY are indicated by NY Cert. No. 12058.

Approved By:



Cassie L. Mosher
Laboratory Manager

Date: 04/13/2022





Sample Information

Client Sample ID: 282963

York Sample ID: 22D0221-01

York Project (SDG) No.

Client Project ID

Matrix

Collection Date/Time

Date Received

22D0221

282963/282964

Water

April 5, 2022 11:20 am

04/06/2022

Cadmium by EPA 200.7

Log-in Notes:

Sample Notes:

Sample Prepared by Method: EPA 200.7

CAS No.	Parameter	Result	Flag	Units	Reported to LOQ	Dilution	Reference Method	Date/Time Prepared	Date/Time Analyzed	Analyst
7440-43-9	Cadmium	< 0.00333		mg/L	0.00333	1	EPA 200.7 Certifications: CTDOH,NELAC-NY10854,NJDEP,PADEP	04/11/2022 20:05	04/12/2022 15:16	KT

Hardness, total (as CaCO₃)

Log-in Notes:

Sample Notes:

Sample Prepared by Method: EPA 200.7

CAS No.	Parameter	Result	Flag	Units	Reported to LOQ	Dilution	Reference Method	Date/Time Prepared	Date/Time Analyzed	Analyst
	Hardness, Total	56.3		mg/L	1.11	1	SM 2340B-2011 Certifications: NELAC-NY10854,CTDOH,NJDEP	04/11/2022 20:05	04/12/2022 15:16	KT

Magnesium by EPA 200.7

Log-in Notes:

Sample Notes:

Sample Prepared by Method: EPA 200.7

CAS No.	Parameter	Result	Flag	Units	Reported to LOQ	Dilution	Reference Method	Date/Time Prepared	Date/Time Analyzed	Analyst
7439-95-4	Magnesium	4.34		mg/L	0.0556	1	EPA 200.7 Certifications: CTDOH,NELAC-NY10854,NJDEP,PADEP	04/11/2022 20:05	04/12/2022 15:16	KT

Nitrate as N

Log-in Notes:

Sample Notes:

Sample Prepared by Method: EPA 300

CAS No.	Parameter	Result	Flag	Units	Reported to LOQ	Dilution	Reference Method	Date/Time Prepared	Date/Time Analyzed	Analyst
14797-55-8	Nitrate as N	2.35		mg/L	0.0500	1	EPA 300.0 Certifications: NELAC-NY10854,CTDOH,NJDEP,PADEP	04/06/2022 15:29	04/07/2022 06:17	ZTS

Ammonia Nitrogen as N

Log-in Notes:

Sample Notes:

Sample Prepared by Method: Analysis Preparation

CAS No.	Parameter	Result	Flag	Units	Reported to LOQ	Dilution	Reference Method	Date/Time Prepared	Date/Time Analyzed	Analyst
7664-41-7	Ammonia Nitrogen as N	< 0.0500		mg/L	0.0500	1	SM 4500-NH3 D Certifications: NELAC-NY10854,CTDOH,NJDEP,PADEP	04/11/2022 14:42	04/11/2022 16:17	AD

Chemical Oxygen Demand (COD)

Log-in Notes:

Sample Notes:

Sample Prepared by Method: Analysis Preparation

CAS No.	Parameter	Result	Flag	Units	Reported to LOQ	Dilution	Reference Method	Date/Time Prepared	Date/Time Analyzed	Analyst
	Chemical Oxygen Demand (COD)	22		mg/L	10	1	SM 5220 D Certifications: NELAC-NY10854,CTDOH,NJDEP,PADEP	04/07/2022 08:04	04/07/2022 12:22	TJA

Conductivity (Specific Conductance)

Log-in Notes:

Sample Notes:

Sample Prepared by Method: Analysis Preparation

CAS No.	Parameter	Result	Flag	Units	Reported to LOQ	Dilution	Reference Method	Date/Time Prepared	Date/Time Analyzed	Analyst
120 RESEARCH DRIVE	STRATFORD, CT 06615					132-02 89th AVENUE		RICHMOND HILL, NY 11418		
www.YORKLAB.com	(203) 325-1371					FAX (203) 357-0166		ClientServices@		



Sample Information

Client Sample ID: 282963

York Sample ID: 22D0221-01

York Project (SDG) No.
22D0221

Client Project ID
282963/282964

Matrix
Water

Collection Date/Time
April 5, 2022 11:20 am

Date Received
04/06/2022

Conductivity 282.0 umhos/cm 1.000 1 EPA 120.1 04/13/2022 08:19 04/13/2022 17:06 LRW
Certifications: CTDOH,NELAC-NY10854

Oil & Grease

Log-in Notes:

Sample Notes:

Sample Prepared by Method: Analysis Preparation

CAS No.	Parameter	Result	Flag	Units	Reported to LOQ	Dilution	Reference Method	Date/Time Prepared	Date/Time Analyzed	Analyst
OILGREASE	Oil & Grease	< 0.526	OG-1	mg/L	0.526	1	EPA 1664A Certifications: NELAC-NY10854,CTDOH,NJDEP,PADEP	04/06/2022 22:48	04/07/2022 21:33	LRW

pH

Log-in Notes:

Sample Notes:

Sample Prepared by Method: Analysis Preparation

CAS No.	Parameter	Result	Flag	Units	Reported to LOQ	Dilution	Reference Method	Date/Time Prepared	Date/Time Analyzed	Analyst
	pH	6.80	HT-pH	pH units	0.500	1	SM 4500 H+B Certifications: CTDOH	04/07/2022 10:01	04/07/2022 13:37	TJA

Phosphorous, total

Log-in Notes:

Sample Notes:

Sample Prepared by Method: Analysis Preparation

CAS No.	Parameter	Result	Flag	Units	Reported to LOQ	Dilution	Reference Method	Date/Time Prepared	Date/Time Analyzed	Analyst
	Phosphorous, Total as P	< 0.050		mg/L	0.050	1	SM 4500-P B5/E Certifications: NELAC-NY10854,CTDOH,NJDEP,PADEP	04/13/2022 10:06	04/13/2022 16:32	JAG

Total Kjeldahl Nitrogen

Log-in Notes:

Sample Notes:

Sample Prepared by Method: Analysis Prep for SAA

CAS No.	Parameter	Result	Flag	Units	Reported to LOQ	Dilution	Reference Method	Date/Time Prepared	Date/Time Analyzed	Analyst
	Total Kjeldahl Nitrogen	0.660		mg/L	0.400	1	SM 4500-N Org D Certifications: NELAC-NY10854,CTDOH,NJDEP,PADEP	04/07/2022 16:17	04/11/2022 11:24	AD

Total Suspended Solids

Log-in Notes:

Sample Notes:

Sample Prepared by Method: % Solids Prep

CAS No.	Parameter	Result	Flag	Units	Reported to LOQ	Dilution	Reference Method	Date/Time Prepared	Date/Time Analyzed	Analyst
	Total Suspended Solids	< 5.00		mg/L	5.00	1	SM 2540D-2015 Certifications: NELAC-NY10854,CTDOH,NJDEP,PADEP	04/11/2022 16:19	04/12/2022 10:55	JAMT

Turbidity

Log-in Notes:

Sample Notes:

Sample Prepared by Method: Analysis Preparation

CAS No.	Parameter	Result	Flag	Units	Reported to LOQ	Dilution	Reference Method	Date/Time Prepared	Date/Time Analyzed	Analyst
	Turbidity	0.448		NTU	0.100	1	EPA 180.1 Certifications: CTDOH,NELAC-NY10854	04/07/2022 09:48	04/07/2022 09:48	AD

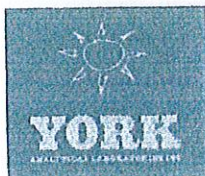

Sample Information

Client Sample ID: 282964

York Sample ID: 22D0221-02

York Project (SDG) No.
22D0221

Client Project ID
282963/282964

Matrix
Water

Collection Date/Time
April 5, 2022 11:35 am

Date Received
04/06/2022

Cadmium by EPA 200.7

Log-in Notes:

Sample Notes:

Sample Prepared by Method: EPA 200.7

CAS No.	Parameter	Result	Flag	Units	Reported to LOQ	Dilution	Reference Method	Date/Time Prepared	Date/Time Analyzed	Analyst
7440-43-9	Cadmium	< 0.00333		mg/L	0.00333	1	EPA 200.7 Certifications: CTDOH,NELAC-NY10854,NJDEP,PADEP	04/11/2022 20:05	04/12/2022 15:19	KT

Hardness, total (as CaCO3)

Log-in Notes:

Sample Notes:

Sample Prepared by Method: EPA 200.7

CAS No.	Parameter	Result	Flag	Units	Reported to LOQ	Dilution	Reference Method	Date/Time Prepared	Date/Time Analyzed	Analyst
	Hardness, Total	51.4		mg/L	1.11	1	SM 2340B-2011 Certifications: NELAC-NY10854,CTDOH,NJDEP	04/11/2022 20:05	04/12/2022 15:19	KT

Magnesium by EPA 200.7

Log-in Notes:

Sample Notes:

Sample Prepared by Method: EPA 200.7

CAS No.	Parameter	Result	Flag	Units	Reported to LOQ	Dilution	Reference Method	Date/Time Prepared	Date/Time Analyzed	Analyst
7439-95-4	Magnesium	3.57		mg/L	0.0556	1	EPA 200.7 Certifications: CTDOH,NELAC-NY10854,NJDEP,PADEP	04/11/2022 20:05	04/12/2022 15:19	KT

Nitrate as N

Log-in Notes:

Sample Notes:

Sample Prepared by Method: EPA 300

CAS No.	Parameter	Result	Flag	Units	Reported to LOQ	Dilution	Reference Method	Date/Time Prepared	Date/Time Analyzed	Analyst
14797-55-8	Nitrate as N	< 0.0500		mg/L	0.0500	1	EPA 300.0 Certifications: NELAC-NY10854,CTDOH,NJDEP,PADEP	04/06/2022 15:29	04/07/2022 07:23	ZTS

Ammonia Nitrogen as N

Log-in Notes:

Sample Notes:

Sample Prepared by Method: Analysis Preparation

CAS No.	Parameter	Result	Flag	Units	Reported to LOQ	Dilution	Reference Method	Date/Time Prepared	Date/Time Analyzed	Analyst
7664-41-7	Ammonia Nitrogen as N	0.128		mg/L	0.0500	1	SM 4500-NH3 D Certifications: NELAC-NY10854,CTDOH,NJDEP,PADEP	04/11/2022 14:42	04/11/2022 16:17	AD

Chemical Oxygen Demand (COD)

Log-in Notes:

Sample Notes:

Sample Prepared by Method: Analysis Preparation

CAS No.	Parameter	Result	Flag	Units	Reported to LOQ	Dilution	Reference Method	Date/Time Prepared	Date/Time Analyzed	Analyst
	Chemical Oxygen Demand (COD)	42		mg/L	10	1	SM 5220 D Certifications: NELAC-NY10854,CTDOH,NJDEP,PADEP	04/07/2022 08:04	04/07/2022 12:22	TJA

Conductivity (Specific Conductance)

Log-in Notes:

Sample Notes:

Sample Prepared by Method: Analysis Preparation

CAS No.	Parameter	Result	Flag	Units	Reported to LOQ	Dilution	Reference Method	Date/Time Prepared	Date/Time Analyzed	Analyst
---------	-----------	--------	------	-------	-----------------	----------	------------------	--------------------	--------------------	---------

120 RESEARCH DRIVE
www.YORKLAB.com

STRATFORD, CT 06615
(203) 325-1371

132-02 89th AVENUE
FAX (203) 357-0166

RICHMOND HILL, NY 11418
ClientServices@

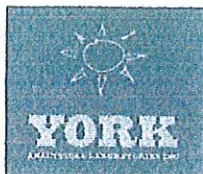

Sample Information

Client Sample ID: 282964

York Sample ID: 22D0221-02

York Project (SDG) No.
22D0221

Client Project ID
282963/282964

Matrix
Water

Collection Date/Time
April 5, 2022 11:35 am

Date Received
04/06/2022

Conductivity (Specific Conductance)

Log-in Notes:

Sample Notes:

Sample Prepared by Method: Analysis Preparation

CAS No.	Parameter	Result	Flag	Units	Reported to LOQ	Dilution	Reference Method	Date/Time Prepared	Date/Time Analyzed	Analyst
	Conductivity	346.0		umhos/cm	1.000	1	EPA 120.1 Certifications: CTDOH,NELAC-NY10854	04/13/2022 08:19	04/13/2022 17:06	LRW

Oil & Grease

Log-in Notes:

Sample Notes:

Sample Prepared by Method: Analysis Preparation

CAS No.	Parameter	Result	Flag	Units	Reported to LOQ	Dilution	Reference Method	Date/Time Prepared	Date/Time Analyzed	Analyst
OILGREASE	Oil & Grease	< 0.526	OG-1	mg/L	0.526	1	EPA 1664A Certifications: NELAC-NY10854,CTDOH,NJDEP,PADEP	04/06/2022 22:48	04/07/2022 21:33	LRW

pH

Log-in Notes:

Sample Notes:

Sample Prepared by Method: Analysis Preparation

CAS No.	Parameter	Result	Flag	Units	Reported to LOQ	Dilution	Reference Method	Date/Time Prepared	Date/Time Analyzed	Analyst
	pH	6.64	HT-pH	pH units	0.500	1	SM 4500 H+B Certifications: CTDOH	04/07/2022 10:01	04/07/2022 13:37	TJA

Phosphorous, total

Log-in Notes:

Sample Notes:

Sample Prepared by Method: Analysis Preparation

CAS No.	Parameter	Result	Flag	Units	Reported to LOQ	Dilution	Reference Method	Date/Time Prepared	Date/Time Analyzed	Analyst
	Phosphorous, Total as P	< 0.050		mg/L	0.050	1	SM 4500-P B5/E Certifications: NELAC-NY10854,CTDOH,NJDEP,PADEP	04/13/2022 10:06	04/13/2022 16:32	JAG

Total Kjeldahl Nitrogen

Log-in Notes:

Sample Notes:

Sample Prepared by Method: Analysis Prep for SAA

CAS No.	Parameter	Result	Flag	Units	Reported to LOQ	Dilution	Reference Method	Date/Time Prepared	Date/Time Analyzed	Analyst
	Total Kjeldahl Nitrogen	0.600		mg/L	0.400	1	SM 4500-N Org D Certifications: NELAC-NY10854,CTDOH,NJDEP,PADEP	04/07/2022 16:17	04/11/2022 11:24	AD

Total Suspended Solids

Log-in Notes:

Sample Notes:

Sample Prepared by Method: % Solids Prep

CAS No.	Parameter	Result	Flag	Units	Reported to LOQ	Dilution	Reference Method	Date/Time Prepared	Date/Time Analyzed	Analyst
	Total Suspended Solids	< 5.00		mg/L	5.00	1	SM 2540D-2015 Certifications: NELAC-NY10854,CTDOH,NJDEP,PADEP	04/11/2022 16:19	04/12/2022 10:55	JAMT

Turbidity

Log-in Notes:

Sample Notes:

Sample Prepared by Method: Analysis Preparation

CAS No.	Parameter	Result	Flag	Units	Reported to LOQ	Dilution	Reference Method	Date/Time Prepared	Date/Time Analyzed	Analyst
	Turbidity	0.581		NTU	0.100	1	EPA 180.1 Certifications: CTDOH,NELAC-NY10854	04/07/2022 09:48	04/07/2022 09:48	AD

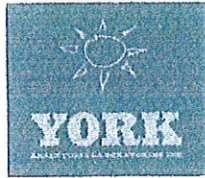

Sample Information

Client Sample ID: 282964

York Sample ID: 22D0221-02

York Project (SDG) No.
22D0221

Client Project ID
282963/282964

Matrix
Water

Collection Date/Time
April 5, 2022 11:35 am

Date Received
04/06/2022

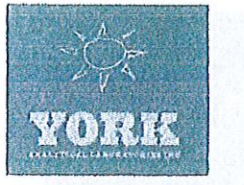

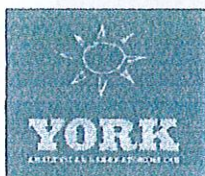

Sample and Data Qualifiers Relating to This Work Order

OG-1	The sample was received unpreserved for Oil & Grease. This is non-compliant with preservation requirements.
M-SPKM	The spike recovery is not within acceptance windows due to sample non-homogeneity, or matrix interference.
HT-pH	HOLDING TIME EXCEEDED. Samples for pH must be measured in the field or within 15 minutes of sample collection.

Definitions and Other Explanations

*	Analyte is not certified or the state of the samples origination does not offer certification for the Analyte.
ND	NOT DETECTED - the analyte is not detected at the Reported to level (LOQ/RL or LOD/MDL)
RL	REPORTING LIMIT - the minimum reportable value based upon the lowest point in the analyte calibration curve.
LOQ	LIMIT OF QUANTITATION - the minimum concentration of a target analyte that can be reported within a specified degree of confidence. This is the lowest point in an analyte calibration curve that has been subjected to all steps of the processing/analysis and verified to meet defined criteria. This is based upon current NELAC/TNI Standards and applies to all analyses.
LOD	LIMIT OF DETECTION - a verified estimate of the minimum concentration of a substance in a given matrix that an analytical process can reliably detect. This is based upon NELAC 2009 Standards and applies to all analyses conducted under the auspices of EPA SW-846.
MDL	METHOD DETECTION LIMIT - a statistically derived estimate of the minimum amount of a substance an analytical system can reliably detect with a 99% confidence that the concentration of the substance is greater than zero. This is based upon 40 CFR Part 136 Appendix B and applies only to EPA 600 and 200 series methods.
Reported to	This indicates that the data for a particular analysis is reported to either the LOD/MDL, or the LOQ/RL. In cases where the "Reported to" is located above the LOD/MDL, any value between this and the LOQ represents an estimated value which is "J" flagged accordingly. This applies to volatile and semi-volatile target compounds only.
NR	Not reported
RPD	Relative Percent Difference
Wet	The data has been reported on an as-received (wet weight) basis
Low Bias	Low Bias flag indicates that the recovery of the flagged analyte is below the laboratory or regulatory lower control limit. The data user should take note that this analyte may be biased low but should evaluate multiple lines of evidence including the LCS and site-specific MS/MSD data to draw bias conclusions. In cases where no site-specific MS/MSD was requested, only the LCS data can be used to evaluate such bias.
High Bias	High Bias flag indicates that the recovery of the flagged analyte is above the laboratory or regulatory upper control limit. The data user should take note that this analyte may be biased high but should evaluate multiple lines of evidence including the LCS and site-specific MS/MSD data to draw bias conclusions. In cases where no site-specific MS/MSD was requested, only the LCS data can be used to evaluate such bias.
Non-Dir.	Non-dir. flag (Non-Directional Bias) indicates that the Relative Percent Difference (RPD) (a measure of precision) among the MS and MSD data is outside the laboratory or regulatory control limit. This alerts the data user where the MS and MSD are from site-specific samples that the RPD is high due to either non-homogeneous distribution of target analyte between the MS/MSD or indicates poor reproducibility for other reasons.

If EPA SW-846 method 8270 is included herein it is noted that the target compound N-nitrosodiphenylamine (NDPA) decomposes in the gas chromatographic inlet and cannot be separated from diphenylamine (DPA). These results could actually represent 100% DPA, 100% NDPA or some combination of the two. For this reason, York reports the combined result for n-nitrosodiphenylamine and diphenylamine for either of these compounds as a combined concentration as Diphenylamine.

If Total PCBs are detected and the target aroclors reported are "Not detected", the Total PCB value is reported due to the presence of either or both Aroclors 1262 and 1268 which are non-target aroclors for some regulatory lists.

2-chloroethylvinyl ether readily breaks down under acidic conditions. Samples that are acid preserved, including standards will exhibit breakdown. The data user should take note.

Certification for pH is no longer offered by NYDOH ELAP.

Semi-Volatile and Volatile analyses are reported down to the LOD/MDL, with values between the LOD/MDL and the LOQ being "J" flagged as estimated results.

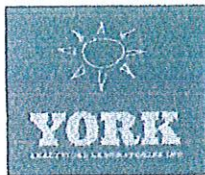

For analyses by EPA SW-846-8270D, the Limit of Quantitation (LOQ) reported for benzidine is based upon the lowest standard used for calibration and is not a verified LOQ due to this compound's propensity for oxidative losses during extraction/concentration procedures and non-reproducible chromatographic performance.



York Analytical Laboratories, Inc.

120 Research Drive
Stratford, CT 06615

132-02 89th Ave
Queens, NY 11418

clientservices@yorklab.com

www.yorklab.com



Field Chain-of-Custody Record

YORK Project No.

2210221

Page _____ of _____

NOTE: YORK's Standard Terms & Conditions are listed on the back side of this document.
 This document serves as your written authorization for YORK to proceed with the analyses requested below.
 Your signature binds you to YORK's Standard Terms & Conditions.

YOUR Information Company: Aqua Environmental Lab Address: 56 Church Hill Rd., Newtown, CT 06470 Phone: 203-270-9973 Contact: Tom Braun E-mail: water@yorklab.com		Report To: Company: Aqua Environmental Lab Address: 56 Church Hill Rd., Newtown, CT 06470 Phone: 203-270-9973 Contact: Tom Braun E-mail: water@yorklab.com		Invoice To: Company: Aqua Environmental Lab Address: 56 Church Hill Rd., Newtown, CT 06470 Phone: 203-270-9973 Contact: Tom Braun E-mail: water@yorklab.com		YOUR Project Number YOUR Project Name YOUR PO#:		Turn-Around Time RUSH - Next Day RUSH - Two Day RUSH - Three Day RUSH - Four Day Standard (5-7 Day) <input checked="" type="checkbox"/>	
Please print clearly and legibly. All information must be complete. Samples will not be logged in and the turn-around-time clock will not begin until any questions by YORK are resolved.		Matrix Codes S - soil / solid GW - groundwater DW - drinking water WW - wastewater O - Oil : Other		Samples From New York New Jersey Connecticut <input checked="" type="checkbox"/> Pennsylvania Other		Report / EDD Type (circle selections) Summary Report CT RCP Standard Excel EDD QA Report CT RCP DOA/DUE EQUIS (Standard) NY ASP A Package NJDEP Reduced NYSDCE EQUIS NY ASP B Package Deliverables NJDEP SRP HazSite NJDKQP Other:		YORK Reg. Comp. Compared to the following Regulation(s): (please fill in)	
Aqua Samples Collected by: (print your name above and sign below)		Sample Identification 282963 282964		Sample Matrix SW SW		Date/Time Sampled 04/05/22 11:20AM 04/05/22 11:35AM		Analysis Requested Ammonia, COD, Conductivity, Hardness, Nitrate as N, Oil&Grease, pH, T-Phos, TSS, TKN, Turb Ammonia, COD, Conductivity, Hardness, Nitrate as N, Oil&Grease, pH, T-Phos, TSS, TKN, Turb	
Comments: Veolia/Suez - York_Summary-Aqua		Preservation: (check all that apply) HCl ___ MeOH ___ HNO ₃ ___ H ₂ SO ₄ ___ NaOH ___ ZnAc ___ Ascorbic Acid ___ Other:		Special Instruction Field Filtered ___ Lab to Filter ___					
Samples Relinquished by / Company J. Korman		Date/Time 4/6 12:49P		Samples Received by / Company		Date/Time		Samples Relinquished by / Company	
Samples Received by / Company		Date/Time		Samples Relinquished by / Company		Date/Time		Samples Received by / Company	
Samples Relinquished by / Company		Date/Time		Samples Received by / Company		Date/Time		Samples Received in Lab by 70.2 4/6/22 12:45	
Samples Relinquished by / Company		Date/Time		Samples Received by / Company		Date/Time		Yemo. Resolved at Lab 5.2	

EASTON CT.
STORMWATER TESTING LOCATIONS - DATE: 4/5/22
SAMPLES TAKEN BY: BRUCE BOMBERO

Air Temp. 55 °F @ 11:00 a.m. / p.m.

grab sample

Sample	Location	Time	Sample Temp.	Rain Fall PH
1	97 South Park ave. stream off Sturbridge Rd	11:20 AM	46.6°F	
2	22 South Park Ave 18" c.m.p. at Tersana Drive	11:35 AM	47.4°F	

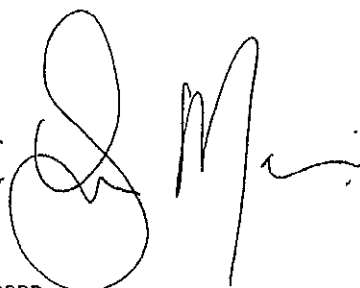
RCVD by:  4/5/22 - 1:00pm



AQUA ENVIRONMENTAL LAB

56 Church Hill Road • Newtown, CT 06470 • (203) 270-9973

A York Analytical Company



Report of Analysis

Name: Town of Easton
15 Westport Rd
Easton, CT 06612
Sample Date: 4/22/2022 10:10 AM
Receipt Date: 4/22/2022 10:57 AM
Report Date: 4/25/2022
Sample Site: 97 Southpark Ave. Stream

Sample ID#: 284276
Sample Type: Test
Sampler: BB

Parameter	Sample Result	Units	Limits	Method	RL	Analysis Date/Time
Biological						
# Coliform Bacteria	>2420	MPN	0	SM9223B-04	0	4/22/2022 15:35
# e Coli Bacteria	36 *	MPN	0	SM9223B-04	0	4/22/2022 15:35

ND = Not Detected
* = Above Specified Limit

Report Approved by: 

Lab Director

CT Lic PH-0800

NY Lic 11706

Analytical results relate to the samples as received at the laboratory. Report shall not be reproduced except in its entirety without written approval from the laboratory.



AQUA ENVIRONMENTAL LAB

56 Church Hill Road • Newtown, CT 06470 • (203) 270-9973

A York Analytical Company



Report of Analysis

Name: Town of Easton
15 Westport Rd
Easton, CT 06612
Sample Date: 4/22/2022 10:21 AM
Receipt Date: 4/22/2022 10:57 AM
Report Date: 4/25/2022
Sample Site: 22 South Park Ave.

Sample ID#: 284277
Sample Type: Test
Sampler: BB

Parameter	Sample Result	Units	Limits	Method	RL	Analysis Date/Time
Biological						
# Coliform Bacteria	525 *	MPN	0	SM9223B-04	0	4/22/2022 15:35
# e Coli Bacteria	48 *	MPN	0	SM9223B-04	0	4/22/2022 15:35

ND = Not Detected
* = Above Specified Limit

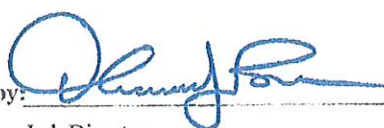
Report Approved by: 
Lab Director

CT Lic PH-0800

NY Lic 11706

Analytical results relate to the samples as received at the laboratory. Report shall not be reproduced except in its entirety without written approval from the laboratory.



AQUA ENVIRONMENTAL LAB

56 Church Hill Road • Newtown, CT 06470 • (203) 270-9973

A York Analytical Company



Report of Analysis

Name: Town of Easton
15 Westport Rd
Easton, CT 06612
Sample Date: 4/22/2022 10:21 AM
Receipt Date: 4/22/2022 10:57 AM
Report Date: 4/25/2022
Sample Site: 22 South Park Ave.

Sample ID#: 284277
Sample Type: Test
Sampler: BB

Parameter	Sample Result	Units	Limits	Method	RL	Analysis Date/Time
Biological						
# Coliform Bacteria	525 *	MPN	0	SM9223B-04	0	4/22/2022 15:35
# e Coli Bacteria	48 *	MPN	0	SM9223B-04	0	4/22/2022 15:35

ND = Not Detected
* = Above Specified Limit

Report Approved by: 

Lab Director

CT Lic PH-0800

NY Lic 11706

Analytical results relate to the samples as received at the laboratory. Report shall not be reproduced except in its entirety without written approval from the laboratory.

1786

1780

NIF Dorothy L. Senior et al
(Map No. 403 E.T.C.)

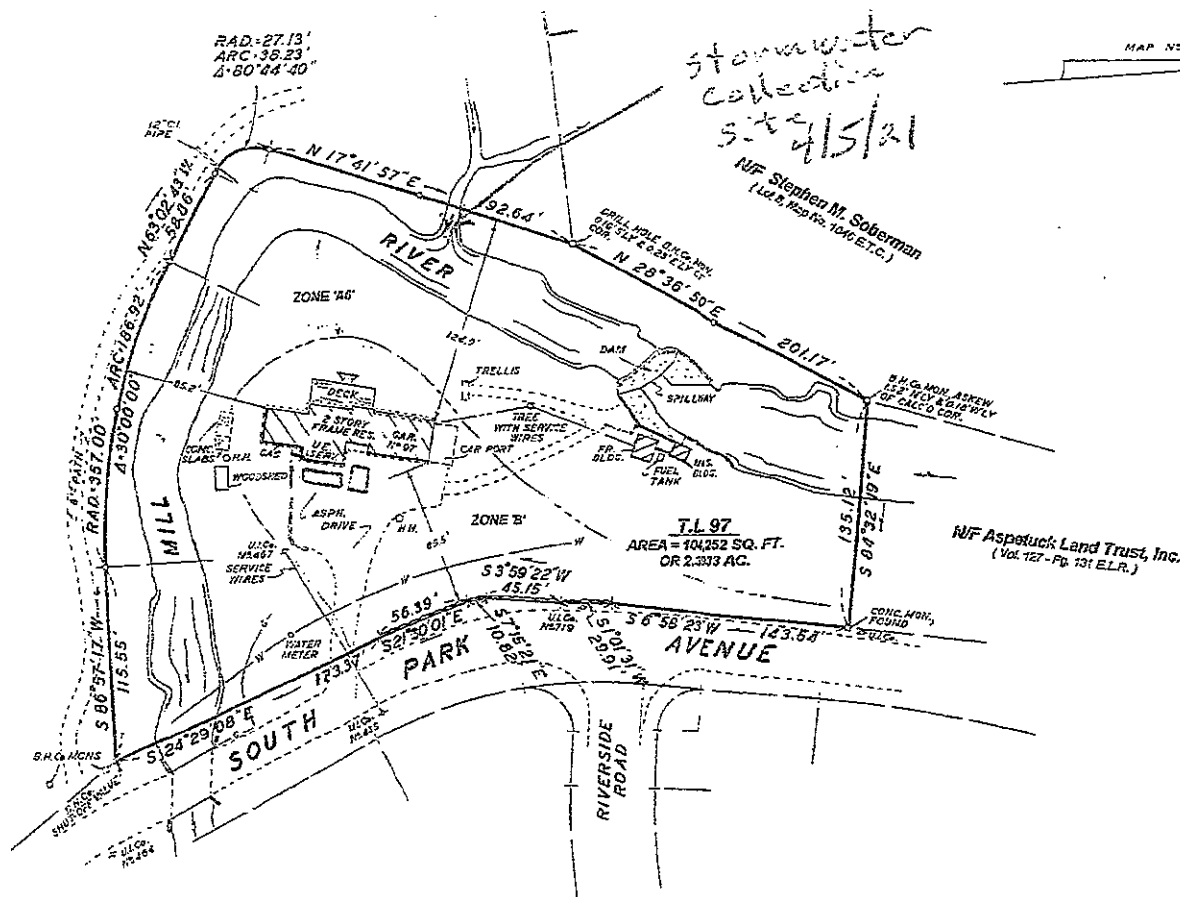

stormwater
collection
Sept 15/21

NIF Stephen M. Soberman
(Lot 8, Map No. 1046 E.T.C.)

NIF Aspetuck Land Trust, Inc.
(Vol. 127 - Pg. 131 E.L.R.)

T.L. 97
AREA = 10,252 SQ. FT.
OR 2.313 AC.

NOTE:

1. Property shown as Tax Lot 97, Block 38 on Assessor's map No. 5502D.
2. Property described in deed recorded in Vol. 55-Pg. 439 E.L.R.; deed description is in conflict with adjoining maps of record and apparent physical evidence of possession; Sly and portion of Wily property lines as shown on map entitled "TERSANA ACRES Section J, Map Prepared By Sam F. Senior, Jr., April, 1957, Scale: 1"=80', Easton, Conn.," bearing File No. 403 E.T.C.; portion of Wily property line as shown on "Subdivision For RICHARD RIZZARDI, So. Park Avenue & Marsh Drive, Easton, Conn., March 26, 1984, Rev. to Mar. 12, 1985," bearing File No. 1046 E.T.C.
3. Ely's streetline of So. Park Avenue as shown on "Subdivision For Bridgeport Hydraulic Co., Scale: 1"=100', Mar. 4, 1985, Rev. to Aug. 3, 1988," bearing File No. 1128 E.T.C.
4. H.H. denotes hand hole, o denotes iron pipe and/or drill hole set S3/94; G denotes gas W denotes 36" water line as marked by respective utility company.

NOTE: Flood zone line approximately
as shown on FIRMA map 000005 00108,
Rev. to Sept. 30, 1993.

Received on file in the Easton Town
Clerk's Office:

At 10:31 AM on 7/24/95

By John K. P. Town Clerk / JKS

File No. 1780

MAP OF PROPERTY
PREPARED FOR

JOHN M. SALLY V. SAJA
EASTON, CONN.

SCALE: 1" = 50' APRIL 21, 1994

by **B.G. ROOT, SURVEYOR - WESTPORT**

I hereby attest that this map, prepared in
accordance with the standards for a class
A-2 survey, is "substantially correct"

Bruce G. Root, P.L.S.
Conn. Reg. No. 12052

This map is approved for recording.
No other approval is given, or implied,
unless and when on this map.

Signature Date 7.24.95

SCALE IN FEET
0 25 50 100

Certified
FIXED LINE MYLAR COPY
produced by
Radiographics Plus
87 Taylor Avenue
Norwalk, CT

1780



EASTON CT.
STORMWATER TESTING LOCATIONS - DATE: 4/22/22
SAMPLES TAKEN BY: BRUCE BOMBERO

grab sample

Air Temp. 60°F @ 10:00 a.m. / p.m.

Sample	Location	Time	Sample Temp.	Rain Fall PH
1	97 South Park ave.stream off Sturbridge Rd	10:10 AM	56°F	NA
2	22 South Park Ave 18" c.m.p at Tersana Drive	10:21 AM	53.9°F	NA

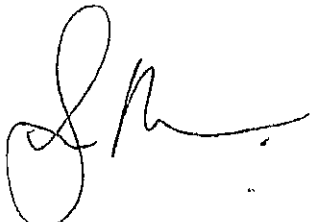
RCVD:  4/22/22 10:57am



AQUA ENVIRONMENTAL LAB

56 Church Hill Road • Newtown, CT 06470 • (203) 270-9973

A York Analytical Company



Report of Analysis

Name: Town of Easton
15 Westport Rd
Easton, CT 06612
Sample Date: 10/4/2022 8:35 AM
Receipt Date: 10/4/2022 11:24 AM
Report Date: 11/4/2022
Sample Site: 43 Sport Hill Pkwy

Sample ID#: 297906
Sample Type: Test
Sample Source: Cross Culvert
Sampler: Bruce B.

Parameter	Sample Result	Units	MCL	Method	RL	Analysis Date/Time
Biological						
# e Coli Bacteria	308 *	MPN	235	SM9223B-04	0	10/4/2022 14:50
Minerals						
Hardness	48	mg/L	No Limit Set	EPA 200.5	1	10/5/2022 11:39
Nutrient						
Ammonia as N	0.34	mg/L	No Limit Set	EPA 350.2	0.1	10/26/2022 13:09
Nitrate as N	1.1	mg/L	10	EPA 300.0	0.5	10/4/2022 17:59
Phosphorus-T as P	0.05	mg/L	No Limit Set	TNT 843	None	10/5/2022 12:18
Total Kjeldahl Nitrogen as N	<0.1	mg/L	No Limit Set	SM4500NH3C-11	0.6	11/3/2022 16:11
Organic Compounds						
Oil & Grease	ND	mg/L	No Limit Set	EPA 1664A	1	10/16/2022 18:54
Oxygen Demand						
Chemical Oxygen Demand	ND	mg/L	No Limit Set	TNT 821	5	10/4/2022 15:05
Physical						
Conductivity	373	uS/cm	No Limit Set	EPA 120.1	1	10/4/2022 19:48
Suspended Solids	0.6	mg/L	No Limit Set	SM2540D-2011	None	10/5/2022 10:15
Temperature	6.6	C	No Limit Set	EPA 170.1 C	1	10/4/2022 08:35
Turbidity	0.55	NTU	5	EPA 180.1	0.05	10/4/2022 14:00
PH(rainfall PH)	5.0	pH	2 - 10	SM4500HB-2011	0	10/4/2022 11:24
PH(sample ph)	7.1	pH	2 - 10	SM4500HB-2011	0	10/4/2022 12:51

ND = Not Detected
* = Above Specified Limit

Report Approved by:

Lab Director

CT Lic PH-0800

NY Lic 11706

MCL (MCL – Maximum Contaminant Level)

Analytical results relate to the samples as received at the laboratory. Report shall not be reproduced except in its entirety without written approval from the laboratory.

AquaEnvLab.com
YorkLab.com
203 270 9973



AQUA ENVIRONMENTAL LAB

56 Church Hill Road • Newtown, CT 06470 • (203) 270-9973

A York Analytical Company

Report of Analysis



Name: Town of Easton
15 Westport Rd
Easton, CT 06612
Sample Date: 10/4/2022 9:30 AM
Receipt Date: 10/4/2022 11:24 PM
Report Date: 11/4/2022
Sample Site: Riverside Lane

Sample ID#: 297907
Sample Type: Test
Sample Source: Cross Culvert
Sampler: Bruce B.

Parameter	Sample Result	Units	MCL	Method	RL	Analysis Date/Time
Biological						
# e Coli Bacteria	225	MPN	235	SM9223B-04	0	10/4/2022 14:50
Minerals						
Hardness	38	mg/L	No Limit Set	EPA 200.5	1	10/5/2022 11:39
Nutrient						
Ammonia as N	0.26	mg/L	No Limit Set	EPA 350.2	0.1	10/26/2022 13:09
Nitrate as N	ND	mg/L	10	EPA 300.0	0.5	10/4/2022 19:45
Phosphorus-T as P	<0.01	mg/L	No Limit Set	TNT 843	None	10/5/2022 12:18
T Kjeldahl Nitrogen as N	<0.1	mg/L	No Limit Set	SM4500NH3C-11	0.6	11/3/2022 16:11
Organic Compounds						
Oil & Grease	ND	mg/L	No Limit Set	EPA 1664A	1	10/16/2022 18:54
Oxygen Demand						
Chemical Oxygen Demand	ND	mg/L	No Limit Set	TNT 821	5	10/4/2022 15:05
Physical						
Conductivity	181	uS/cm	No Limit Set	EPA 120.1	1	10/4/2022 19:48
Suspended Solids	7.2	mg/L	No Limit Set	SM2540D-2011	None	10/5/2022 10:15
Temperature	7.5	C	No Limit Set	EPA 170.1 C	1	10/4/2022 09:30
Turbidity	0.45	NTU	5	EPA 180.1	0.05	10/4/2022 14:00
PH(rainfall PH)	5.0	pH	2 - 10	SM4500HB-2011	0	10/4/2022 23:24
PH(sample ph)	7.0	pH	2 - 10	SM4500HB-2011	0	10/4/2022 12:52

ND = Not Detected
* = Above Specified Limit

Report Approved by:

Lab Director

CT Lic PH-0800

NY Lic 11706

MCL (MCL -- Maximum Contaminant Level)

Analytical results relate to the samples as received at the laboratory. Report shall not be reproduced except in its entirety without written approval from the laboratory.

AquaEnvLab.com
YorkLab.com
203 270 9973



AQUA ENVIRONMENTAL LAB

56 Church Hill Road • Newtown, CT 06470 • (203) 270-9973

A York Analytical Company

Report of Analysis

Name: Town of Easton
15 Westport Rd
Easton, CT 06612
Sample ID#: 297908
Sample Type: Test
Sample Source: Cross Culvert
Sampler: Bruce B.
Sample Date: 10/4/2022 8:45 AM
Receipt Date: 10/4/2022 11:24 PM
Report Date: 11/4/2022
Sample Site: 65 Delaware Rd.

Parameter	Sample Result	Units	MCL	Method	RL	Analysis Date/Time
Biological						
# e Coli Bacteria	39	MPN	235	SM9223B-04	0	10/4/2022 14:50
Minerals						
Hardness	58	mg/L	No Limit Set	EPA 200.5	1	10/5/2022 11:39
Nutrient						
Ammonia as N	0.43	mg/L	No Limit Set	EPA 350.2	0.1	10/26/2022 13:09
Nitrate as N	2.8	mg/L	10	EPA 300.0	0.5	10/4/2022 20:02
Phosphorus-T as P	0.02	mg/L	No Limit Set	TNT 843	None	10/5/2022 12:18
Total Kjeldahl Nitrogen as N	ND	mg/L	No Limit Set	SM4500NH3C-11	0.6	11/3/2022 16:11
Organic Compounds						
Oil & Grease	<0.526	mg/L	No Limit Set	EPA 1664A	1	10/16/2022 18:54
Oxygen Demand						
Chemical Oxygen Demand	ND	mg/L	No Limit Set	TNT 821	5	10/4/2022 15:05
Physical						
Conductivity	251	uS/cm	No Limit Set	EPA 120.1	1	10/4/2022 19:48
Suspended Solids	0.2	mg/L	No Limit Set	SM2540D-2011	None	10/5/2022 10:15
Temperature	7.7	C	No Limit Set	EPA 170.1 C	1	10/4/2022 20:45
Turbidity	0.40	NTU	5	EPA 180.1	0.05	10/4/2022 14:00
PH(rainfall PH)	5.0	pH	2 - 10	SM4500HB-2011	0	10/4/2022 23:24
PH(sample ph)	7.2	pH	2 - 10	SM4500HB-2011	0	10/4/2022 12:53

ND = Not Detected
* = Above Specified Limit

Report Approved by:

Lab Director

CT Lic PH-0800

NY Lic 11706

MCL (MCL -- Maximum Contaminant Level)

Analytical results relate to the samples as received at the laboratory. Report shall not be reproduced except in its entirety without written approval from the laboratory.

AquaEnvLab.com
YorkLab.com
203 270 9973



AQUA ENVIRONMENTAL LAB

56 Church Hill Road • Newtown, CT 06470 • (203) 270-9973

A York Analytical Company

Report of Analysis

Name: Town of Easton
15 Westport Rd
Easton, CT 06612
Sample ID#: 297909
Sample Type: Test
Sample Source: Cross Culvert
Sampler: Bruce B.
Sample Date: 10/4/2022 9:10 AM
Receipt Date: 10/4/2022 11:24 PM
Report Date: 11/4/2022
Sample Site: 145 Far Horizons Dr.

Parameter	Sample Result	Units	MCL	Method	RL	Analysis Date/Time
Biological						
# e Coli Bacteria	228	MPN	235	SM9223B-04	0	10/4/2022 14:50
Minerals						
Hardness	55	mg/L	No Limit Set	EPA 200.5	1	10/5/2022 11:41
Nutrient						
Ammonia as N	0.27	mg/L	No Limit Set	EPA 350.2	0.1	10/28/2022 11:51
Nitrate as N	2.0	mg/L	10	EPA 300.0	0.5	10/4/2022 20:20
Phosphorus-T as P	0.01	mg/L	No Limit Set	TNT 843	None	10/5/2022 12:22
Kjeldahl Nitrogen as N	ND	mg/L	No Limit Set	SM4500NH3C-11	0.6	11/3/2022 16:11
Organic Compounds						
Oil & Grease	ND	mg/L	No Limit Set	EPA 1664A	1	10/17/2022 19:21
Oxygen Demand						
Chemical Oxygen Demand	ND	mg/L	No Limit Set	TNT 821	5	10/4/2022 15:05
Physical						
Conductivity	281	uS/cm	No Limit Set	EPA 120.1	1	10/4/2022 19:48
Suspended Solids	0.7	mg/L	No Limit Set	SM2540D-2011	None	10/5/2022 10:15
Temperature	7.5	C	No Limit Set	EPA 170.1 C	1	10/4/2022 09:10
Turbidity	0.30	NTU	5	EPA 180.1	0.05	10/4/2022 14:00
PH(rainfall PH)	5.0	pH	2 - 10	SM4500HB-2011	0	10/4/2022 23:24
PH(sample ph)	7.1	pH	2 - 10	SM4500HB-2011	0	10/4/2022 12:55

ND = Not Detected
* = Above Specified Limit

Report Approved by:

Lab Director

CT Lic PH-0800

NY Lic 11706

MCL (MCL - Maximum Contaminant Level)

Analytical results relate to the samples as received at the laboratory. Report shall not be reproduced except in its entirety without written approval from the laboratory.

AquaEnvLab.com
YorkLab.com
203 270 9973



AQUA ENVIRONMENTAL LAB

56 Church Hill Road • Newtown, CT 06470 • (203) 270-9973

A York Analytical Company

Report of Analysis

Name: Town of Easton
15 Westport Rd
Easton, CT 06612
Sample Date: 10/4/2022 9:00 AM
Receipt Date: 10/4/2022 11:24 PM
Report Date: 11/4/2022
Sample Site: 105 Wedgeood Dr. - Cross Culvert

Sample ID#: 297910
Sample Type: Test
Sample Source: Cross Culvert
Sampler: Bruce B.

Parameter	Sample Result	Units	MCL	Method	RL	Analysis Date/Time
Biological						
# e Coli Bacteria	>2420	MPN	235	SM9223B-04	0	10/4/2022 14:50
Minerals						
Hardness	54	mg/L	No Limit Set	EPA 200.5	1	10/5/2022 11:41
Nutrient						
Ammonia as N	0.13	mg/L	No Limit Set	EPA 350.2	0.1	10/28/2022 11:51
Nitrate as N	2.2	mg/L	10	EPA 300.0	0.5	10/4/2022 20:37
Phosphorus-T as P	0.05	mg/L	No Limit Set	TNT 843	None	10/12/2022 14:25
Total Kjeldahl Nitrogen as N	<0.1	mg/L	No Limit Set	SM4500NH3C-11	0.6	11/3/2022 16:11
Organic Compounds						
Oil & Grease	<0.513	mg/L	No Limit Set	EPA 1664A	1	10/17/2022 19:21
Oxygen Demand						
Chemical Oxygen Demand	ND	mg/L	No Limit Set	TNT 821	5	10/4/2022 15:05
Physical						
Conductivity	244	uS/cm	No Limit Set	EPA 120.1	1	10/4/2022 19:48
Suspended Solids	1.8	mg/L	No Limit Set	SM2540D-2011	None	10/5/2022 10:15
Temperature	6.1	C	No Limit Set	EPA 170.1 C	1	10/4/2022 09:00
Turbidity	0.85	NTU	5	EPA 180.1	0.05	10/4/2022 14:00
PH(rainfall PH)	5.0	pH	2 - 10	SM4500HB-2011	0	10/4/2022 23:24
PH(sample ph)	7.3	pH	2 - 10	SM4500HB-2011	0	10/4/2022 12:56

ND = Not Detected
* = Above Specified Limit

Report Approved by:

Lab Director

CT Lic PH-0800

NY Lic 11706

MCL (MCL -- Maximum Contaminant Level)

Analytical results relate to the samples as received at the laboratory. Report shall not be reproduced except in its entirety without written approval from the laboratory.

AquaEnvLab.com
YorkLab.com
203 270 9973

Company: Town of Easton		Address:		Analyses Requested									
Project Name:		Email results:											

INDIVIDUAL #S	SAMPLE SOURCE	TEMP	e Coli °	Amm °	TKN °	t-phos ° 2ml	Oil & Grease °	Hardness °	Conductivity °	COD °	Nitrate °	pH °	TSS °	Turb °
297906	43 Sport Hill Parkway - Cross Culvert	12.8°C												
297907	25 Riverside Ln.	12.8												
297908	65 Delaware Rd.	13.4												
297909	145 Far Horizons Dr.	11.8												
297910	105 Wedgewood Dr.	16.4												
* 297907 missing 1 250 mL bottle														

Sampler: <u>Bruce Bombero</u>	Sampler's Signature: _____	Sample Date/Time: <u>Var.</u>
Released By: _____	Received BY: <u>JR</u>	Date/Time: <u>10/2/22 11:24 AM</u>

TOWN OF EASTON CT
STORM WATER TESTING LOCATIONS - DATE: 10/4/22

SAMPLES TAKEN BY: Bruce Bombardieri

Air Temp. 47°F @ 8:25 a.m. / p.m.

Rain Fall Started: 4 AM Ended: 0.34" inches

Sample	Location	Time	Sample Temp.	Rain Fall PH
1	43 SPORT HILL PKWAY. - CROSS CULVERT	8:35A	43.8°F	5
2	25 RIVERSIDE LANE - CROSS CULVERT	9:30A	45.5°F	5
3	65 DELAWARE RD. - CROSS CULVERT	8:45A	45.8°F	5
4	145 FAR HORIZONS DRIVE -CROSS CULVERT	9:10A	45.5°F	5
5	105 WEDGWOOD DRIVE -CROSS CULVERT	9:10A	43°F	5

JB 10/4/22
11:24



AQUA ENVIRONMENTAL LAB

56 Church Hill Road • Newtown, CT 06470 • (203) 270-9973

A York Analytical Company



Invoice

DATE	INVOICE #
10/31/2022	AQ-3843

BILL TO

Town of Easton
ATTN Edward Nagy
15 Westport Rd
Easton CT 06612

P.O. NO.

TERMS

PROJECT

QUANTITY	DESCRIPTION	RATE	AMOUNT
5	Storm Water Analysis	300.00	1,500.00
	297906-910 - October 2022		
	Sales Tax	6.35%	0.00
<p>FILE COPY 10/31/2022</p> <p>PAST DUE PLEASE REMIT</p>			
Please make checks payable to York Analytical Laboratories, Inc.			Total
			\$1,500.00



AQUA ENVIRONMENTAL LAB

56 Church Hill Road • Newtown, CT 06470 • (203) 270-9973

A York Analytical Company



Invoice

DATE	INVOICE #
4/30/2022	AQ-1237

BILL TO

Town of Easton
ATTN Edward Nagy
15 Westport Rd
Easton CT 06612

P.O. NO.	TERMS	PROJECT

QUANTITY	DESCRIPTION	RATE	AMOUNT
2	Storm Water Analysis	300.00	600.00
	Sales Tax	6.35%	0.00
		Total	\$600.00

TOWN OF
TRUMBULL
HIGHWAY DEPT.

366 Church Hill Rd.
Trumbull, CT 06611
(203) 452-5070



December 27, 2022

Mr. Ed Nagy
Easton Public Works Dept.
15 Westport Rd.
Easton, CT 06612

Re: Hazardous Waste Day Billing

Dear Ed:

Following is the breakdown for the Town of Easton Hazardous Waste Day held in Trumbull on Saturday, 12/3/22. The cost is \$44 per vehicle plus the setup fee:

# of Easton Vehicles	59 x \$44	= \$2,596
1/3 of the setup fee		= \$ 500
Total		\$ 3,096

If any additional information is required, please feel free to contact me at (203) 452-5071.

Please be advised that MXI Environmental has been paid. Therefore, please make your check payable to *Town of Trumbull* and remit to the following address:

Trumbull Highway Dept.
366 Church Hill Rd.
Trumbull, CT 06611

FILE COPY
PDA 11007

Regards,
Traci Stone
Office Manager
(203) 452-5071

BILL OF LADING/PACKING SLIP

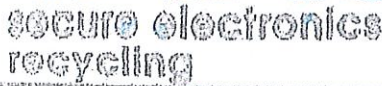

CUSTOMER/SERVICE DATE/SHIPMENT ID

Take 2 Inc.
10-29-22
Easton Event
0098A102922

SNIP TO:

Take 2 Inc.
122 Ave of Industry
Waterbury, CT 06705
203-286-5757
www.take2recycle.com

TRANSPORTERS

Take 2 Inc.
122 Ave of Industry
Waterbury, CT 06705
203-286-5757
www.take2recycle.com

Special Instructions:

FEES-UP INFORMATION

Qty	Packaging	Material Type	Description
1	4 ft	u.w	used Bulbs
1	cube	u.w	" "
1	30 gall	u.w	" Batteries

ACKNOWLEDGEMENT

Customer Signature

DRIVER: Joe We

Take 2 Driver Signature:

HELPER: victor

Life Starting

Take 2 Comments:

TIME IN: 9:03 AM

TIME OUT: 2:30 PM

☒ Not Available to Sign

Customer Comments:

BILL OF LADING/PACKING SLIP



CUSTOMER/SERVICE DATE/SHIPMENT ID

Take 2 Inc.
10-29-22
Easton Event
0098A102922

5440 100

Take 2 Inc.
122 Ave of Industry
Waterbury, CT 06705
203-286-5757
www.take2recycle.com

TRANSFORMERS

Take 2 Inc.
122 Ave of Industry
Waterbury, CT 06705
203-286-5757
www.take2recycle.com

Special Instructions:

PICK-UP INFORMATION

[illegible]

ACKNOWLEDGEMENT

Customer Signature:

DRIVER: Jeffrey

HELPER: Victor

TIME EN: 9:03 AM

TIME OUT: 2:20 PM

Take 2 Driver Signatures:

John Martine

Take 2 Comments:

113 CARS 11

☒ Not Available to Sign

Customer Comments:

month

Search Locations

Log in (log)...



Popular
Cities

San Francisco, CA ▲
51 °F Fog (/weather/us/ca/san-francisco/37.78,-122.42)

Manhattan, NY ▲
49 °F Mostly Cloudy (/weather/us/ny/manhattan/40.75,-74.00)

Schiller Park, IL (60176)
38 °F Sunny

Elev 460 ft, 41.28 °N, 73.28 °W

Todds Way Bayberry - KCTEASTO15 ⓘ

FORECAST FOR EASTON, CT (/WEATHER/US/CT/EASTON/KCTEASTO15)

Station Summary

Online(updated 20 seconds ago)

CURRENT CONDITIONS

MAP

50.7 °F



WNW

WIND & GUST
2.0 / 8.5 mph

Feels Like 50.7 °

DEWPOINT
43.7 ° F

PRECIP RATE
0.00 in/hr

PRESSURE
29.59 in

HUMIDITY
77 %

© Mapbox (/www.mapbox.com/about/maps/) © OpenStreetMap
(/www.openstreetmap.org/copyright) | Improve this map (/www.mapbox.com/map-feedback/)

PRECIP / CUM
0.00 in

UV
--

[lat=41.269877778457186&lon=-73.28349026366789&zoom=13&tl.play=0&tl.s](#)

PWS CURRENT CONDITIONS

TEMPERATURE



WIND



PRESSURE



CURRENT
51°

DEWPOINT
43.7 °F

HUMIDITY
77 %



2.0

WIND FROM
WNW

GUST
8.5 mph



CURRENT
29.59 in

PRECIPITATION



UV



PRECIP RATE
0.00 in/hr

PRECIP
TOTAL

0.00 in

UNAVAILABLE

Weather History for KCTEAST015

Monthly Mode

October

2022

Next

Previous

View

Summary

October 1, 2022 - October 31, 2022

	High	Low	Average
Temperature	85.5 °F	29.8 °F	52.6 °F
Dew Point	80.2 °F	25.9 °F	46.4 °F
Humidity	99 %	27 %	81 %
Precipitation	5.42 in	--	--

	High	Low	Average
Wind Speed	11.9 mph	0.0 mph	0.6 mph
Wind Gust	11.9 mph	--	2.1 mph
Wind Direction	--	--	West
Pressure	30.47 in	29.51 in	--

Graph Table

October 1, 2022 - October 31, 2022

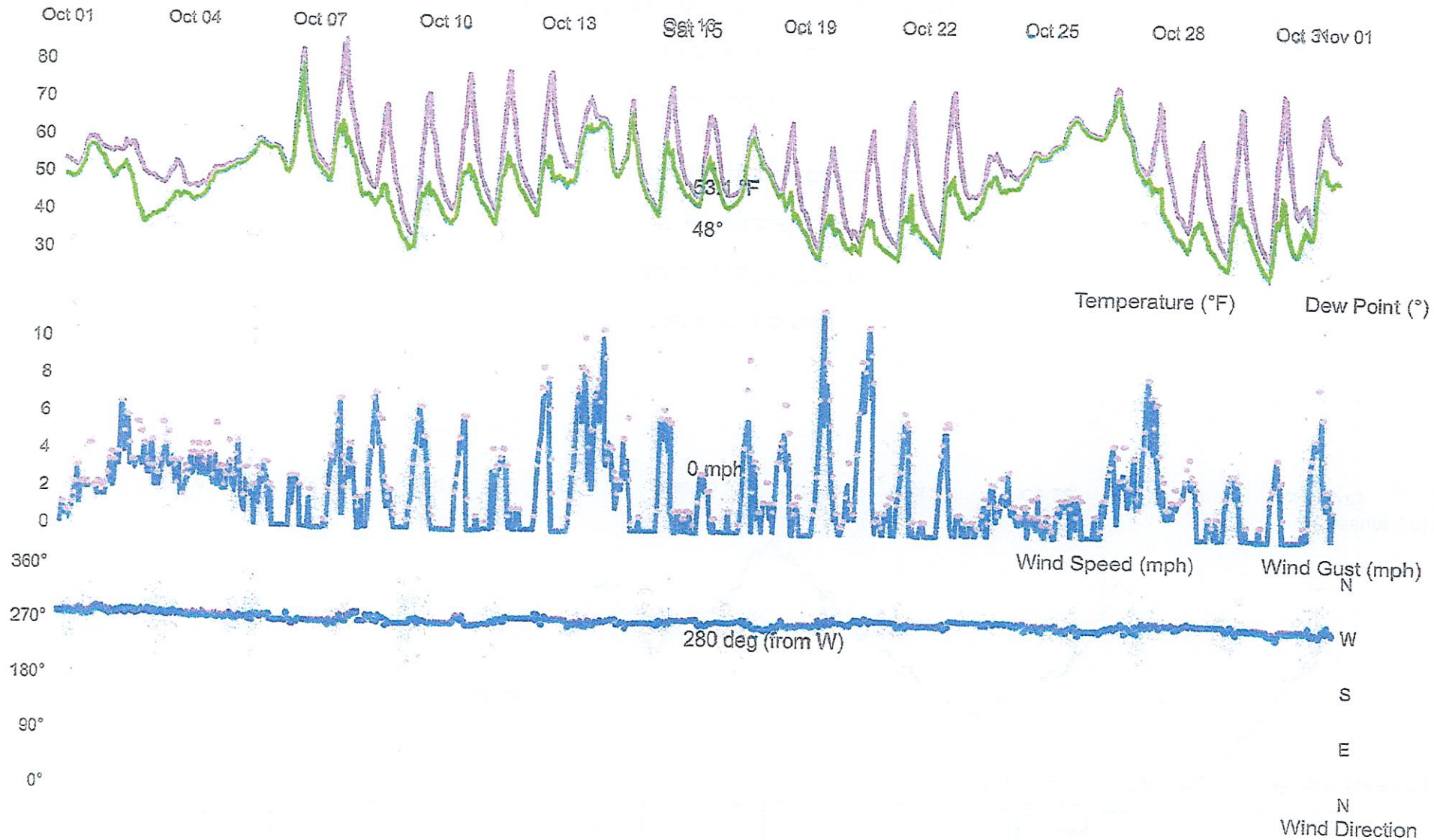

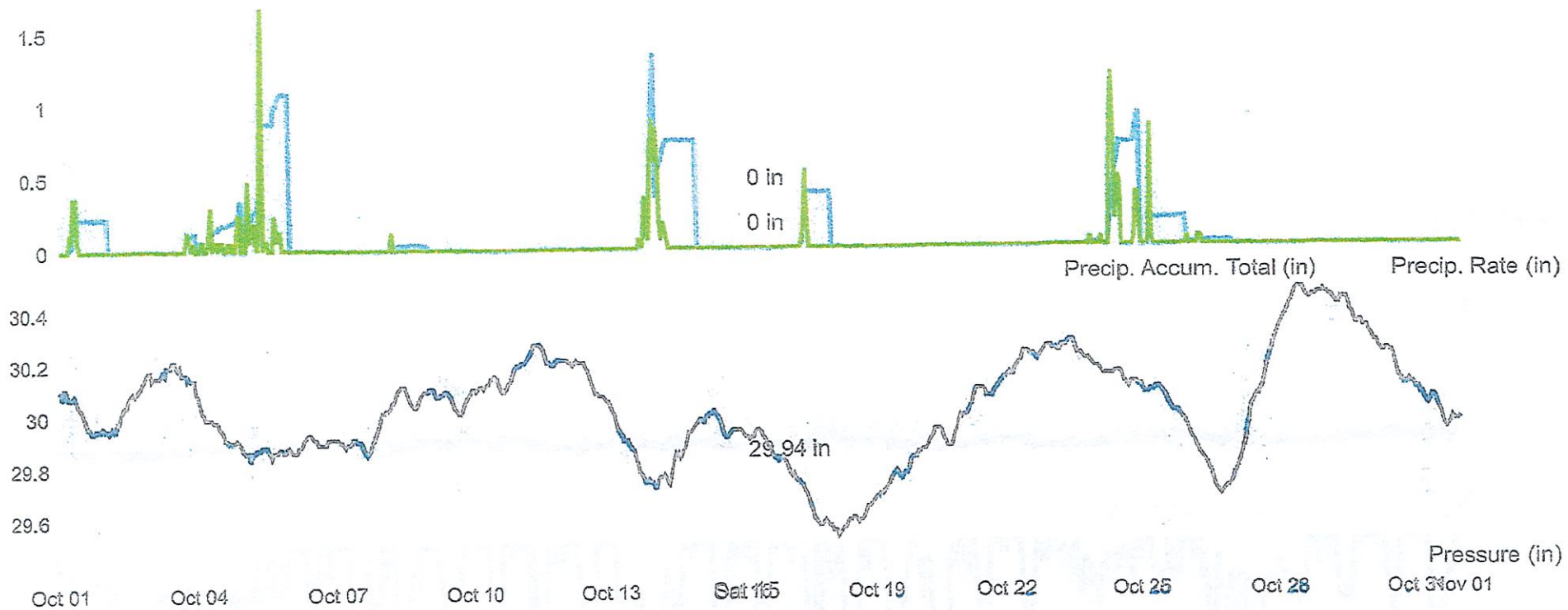

[Our Apps \(/download\)](#)

[About Us \(/about/our-company\)](#)

[Contact \(/about/contact-us\)](#)

[Careers \(http://ibm.biz/BdH3av\)](http://ibm.biz/BdH3av)

[PWS Network \(/pws/overview\)](#)

[WunderMap \(/wundermap\)](#)

[Feedback & Support \(https://www.wunderground.com/feedback\)](https://www.wunderground.com/feedback)

[Terms of Use \(/company/legal\)](#)

[Privacy Policy \(/company/privacy-policy\)](#)

[Accessibility Statement \(/accessibility-statement\)](#)

[AdChoices \(/company/ad-choices\)](#)

[Data Vendors \(/data-vendors\)](#)

 ([https://www.essentialaccessibility.com/the-weather-channel?](https://www.essentialaccessibility.com/the-weather-channel?utm_source=theweatherchannelhomepage&utm_medium=iconlarge&utm_term=eachchannelpage&utm_content=header&utm_campaign=theweatherchannel)

[utm_source=theweatherchannelhomepage&utm_medium=iconlarge&utm_term=eachchannelpage&utm_content=header&utm_campaign=theweatherchannel](https://www.essentialaccessibility.com/the-weather-channel?utm_source=theweatherchannelhomepage&utm_medium=iconlarge&utm_term=eachchannelpage&utm_content=header&utm_campaign=theweatherchannel))

We recognize our responsibility to use data and technology for good. Take control of your data.

[Privacy Settings \(/privacy-settings\)](#) | [Review My Advertising Settings \(/privacy-settings#do-not-sell\)](#) | [Data Rights \(/data-rights\)](#)

[Powered by the IBM Cloud \(https://www.ibm.com/cloud/\)](#)

© 2014-2022 TWC Product and Technology LLC. All rights reserved. TWC, The Weather Channel, and The Weather Channel logo are trademarks of TWC Product and Technology LLC. IBM, the IBM logo, and IBM Cloud are trademarks of International Business Machines Corporation. All other trademarks are the property of their respective owners.

© Copyright TWC Product and Technology LLC 2014, 2022

10/4/22

Search Locations

Log in (log...)



Popular
Cities

San Francisco, CA ▲
51 °F Fog (/weather/us/ca/san-francisco/37.78,-122.42)

Manhattan, NY ▲
49 °F Mostly Cloudy (/weather/us/ny/manhattan/40.75,-74.00)

Schiller Park, IL (60176)
38 °F Sunny

Elev 460 ft, 41.28 °N, 73.28 °W

Todds Way Bayberry - KCTEASTO15

FORECAST FOR EASTON, CT (/WEATHER/US/CT/EASTON/KCTEASTO15)

Station Summary

Online(updated 25 seconds ago)

CURRENT CONDITIONS

MAP

50.2 °F
Feels Like 50.2 °



WIND & GUST
2.0 / 8.5 mph

DEWPOINT
44.6 °F

PRECIP RATE
0.00 in/hr

PRESSURE
29.59 in

HUMIDITY
81 %

© Mapbox (<http://www.mapbox.com/about/maps/>) © OpenStreetMap
(<http://www.openstreetmap.org/copyright>) | Improve this map (<http://www.mapbox.com/map-feedback/>)



PRECIP CUM
0.00 in

UV
--

[lat=41.269877778457186&lon=-73.28349026366789&zoom=13&tl.play=0&tl.s](#)

PWS CURRENT CONDITIONS

TEMPERATURE

CURRENT
50°

DEWPOINT
44.6 °F
HUMIDITY
81 %

WIND

2.0

WIND FROM
WNW
GUST
8.5 mph

PRESSURE

CURRENT
29.59 in

PRECIPITATION



PRECIP RATE
0.00 in/hr
PRECIP
TOTAL

UV



0.00 in

UNAVAILABLE

Weather History for KCTEASTO15

Daily Mode

October

4

2022

Next

Previous

View

Summary

October 4, 2022

	High	Low	Average
Temperature	52.3 °F	45.9 °F	49.1 °F
Dew Point	51.6 °F	42.4 °F	47.2 °F
Humidity	97 %	86 %	93 %
Precipitation	0.34 in	--	--
	High	Low	Average
Wind Speed	3.8 mph	0.0 mph	1.3 mph
Wind Gust	5.4 mph	--	3.2 mph
Wind Direction	--	--	West
Pressure	30.08 in	29.85 in	--

Graph Table

October 4, 2022

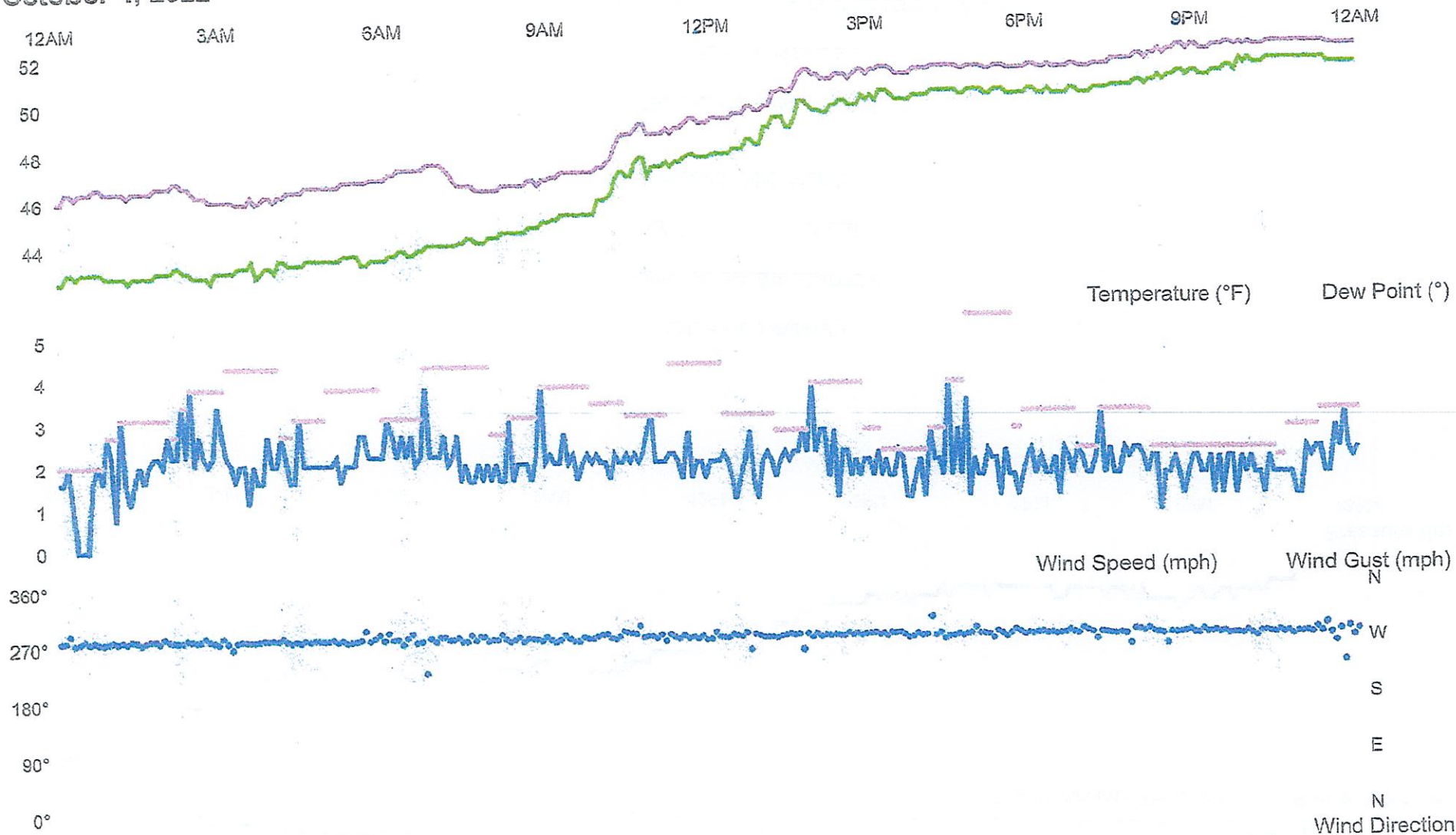

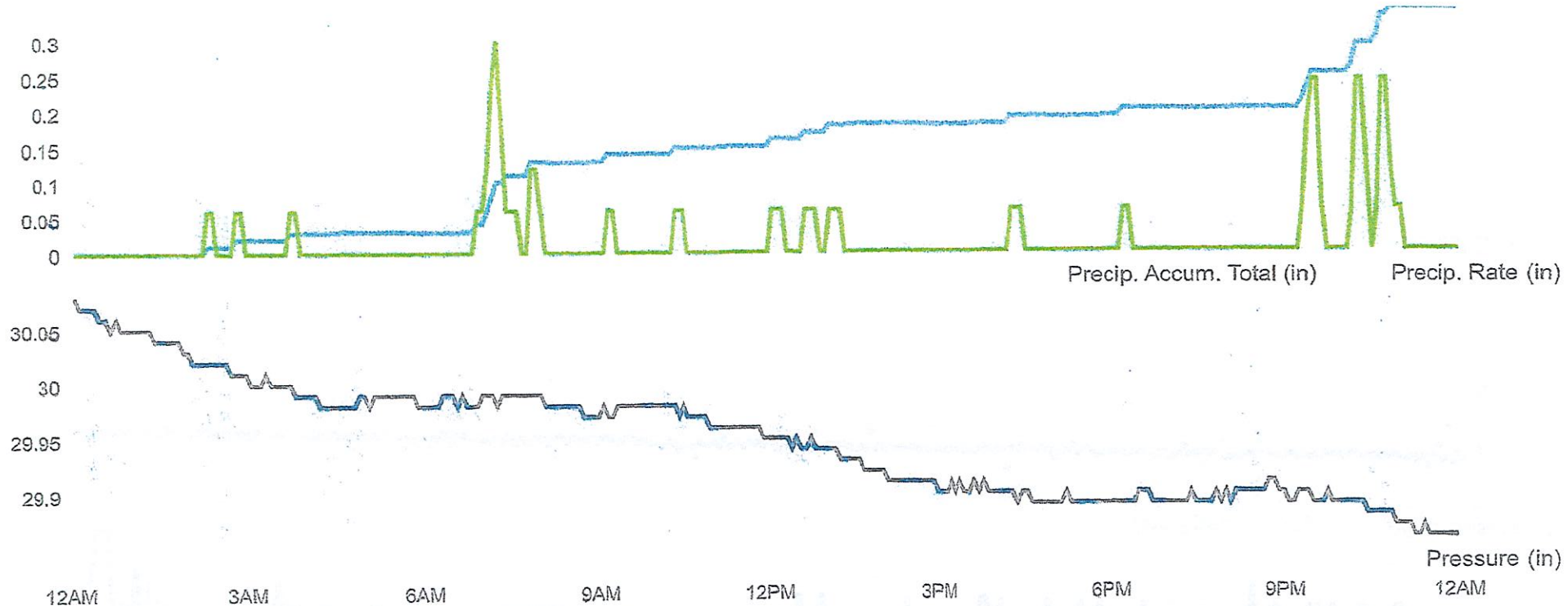

[Our Apps \(/download\)](#)

[About Us \(/about/our-company\)](#)

[Contact \(/about/contact-us\)](#)

[Careers \(http://ibm.biz/BdH3av\)](http://ibm.biz/BdH3av)

[PWS Network \(/pws/overview\)](#)

[WunderMap \(/wundermap\)](#)

[Feedback & Support \(https://www.wunderground.com/feedback\)](https://www.wunderground.com/feedback)

[Terms of Use \(/company/legal\)](#)

[Privacy Policy \(/company/privacy-policy/\)](/company/privacy-policy/)

[Accessibility Statement \(/accessibility-statement/\)](/accessibility-statement/)

[AdChoices \(/company/ad-choices/\)](/company/ad-choices/)

[Data Vendors \(/data-vendors/\)](/data-vendors/)

 [Access Logo \(https://www.essentialaccessibility.com/the-weather-channel?](https://www.essentialaccessibility.com/the-weather-channel?utm_source=theweatherchannelhomepage&utm_medium=iconlarge&utm_term=eachannelpage&utm_content=header&utm_campaign=theweatherchannel)

[utm_source=theweatherchannelhomepage&utm_medium=iconlarge&utm_term=eachannelpage&utm_content=header&utm_campaign=theweatherchannel\)](https://www.essentialaccessibility.com/the-weather-channel?utm_source=theweatherchannelhomepage&utm_medium=iconlarge&utm_term=eachannelpage&utm_content=header&utm_campaign=theweatherchannel)

We recognize our responsibility to use data and technology for good. Take control of your data.

[Privacy Settings \(/privacy-settings/\)](/privacy-settings/) | [Review My Advertising Settings \(/privacy-settings#do-not-sell/\)](/privacy-settings#do-not-sell/) | [Data Rights \(/data-rights/\)](/data-rights/)

[Powered by the IBM Cloud \(https://www.ibm.com/cloud/\)](https://www.ibm.com/cloud/)



IBM Logo

© Copyright TWC Product and Technology LLC 2014, 2022

HEARST**CONNECTICUT
MEDIA GROUP**

CONNECTICUT POST | THE NEWS-TIMES | THE ADVOCATE | The Hour | GREENWICH TIME
Darien News | Fairfield Citizen | New Canaan News | The Spectrum | Westport News | Wilton Villager

Order Confirmation

Ad Order Number 1002749748	Customer Account 111342
Sales Rep. reed	Customer Information TOWN OF EASTON-CLERK 225 CENTER ROAD EASTON CT 06612 USA
Order Taker reed	
Ordered By Singer, email	Phone: 2032686291 Fax: 2032616080 EMail: townclerk@eastonct.gov
Order Source Phone	

Ad Content Proof

Note: Ad size does not reflect actual ad

NOTICE

The Town of Easton's 2022 draft Annual Report for the Stormwater Management Plan will be available at the Town of Easton, Public Works Facility, 15 Westport Road and on eastonct.gov from January 13, 2023 through February 27, 2023 for public comment.

All Town residents, officials, building contractors, and businesses are encouraged to view this document. The Town is complying with Federal and State regulations by applying to the CTDEP Small Municipal Separate Storm Sewer System Permit. In compliance with the permit, the Town has created a Stormwater Management Plan. An Annual Report will be created for each year covered by the permit. Those documents are required to undergo a 45 day public review.

Ad Cost \$27.28	Payment Amt \$0.00	Amount Due \$27.28
---------------------------	------------------------------	------------------------------

Blind Box **Materials**

Order Notes

Ad Number 0002749748-01	External Ad #	Pick Up Number
Ad Type BR Legal Liner	Ad Size 2 X 11 li	PO Number
Color \$0.00	Color Requests	

Product and Zone Fairfield Citizen Ne	# Inserts 1	Placement BR Legal
---	-----------------------	------------------------------

Note: Retail Display Ads May Not End in Identified Placement

Run Dates
1/13/2023

ANNUAL REPORT -2020-2021
EASTON PUBLIC WORKS DEPARTMENT

The Easton Public Works Department continued in its efforts to maintain and improve the 94.41 miles of roads and in caring for other department responsibilities.

The department's duties include: snow and ice removal during the winter season; street sweeping; pot hole repairs; roadside mowing; guide rail repairs; installation and repair of street and traffic signs; tree and brush removal; installation and repair of curbing; and maintaining Town bridges, pavement preservation, road paving, drainage installation, and catch basin cleaning.

Though the department is a much varied and capable unit dealing with many facets of road construction, repair and maintenance, the department is most always in people's minds when snow and icy roads occur. Easton had a total of 47.5" inches of snowfall, which required the Department to plow on 9 different occasions. Salting of the Town roads occurred 20 times consuming 1290 tons of salt in the process.

The Public Works Department's spring and summer months are used to prepare roads that will be involved in the Town's chip sealing program for that year. Included in the preparation of the roads are brush cutting, grading back the road edges, removal of boulders from under the existing pavement, patching of roads, installation of any needed drainage or repairs to existing drainage, crack sealing of existing pavement, sweeping of the road and the application of a leveling course of hot mixed asphalt to maintain proper drainage, which leads to the application of hot liquid asphalt and then covered with a layer of 3/8" Trap Rock. The program comes to its completion about a month later when the excess stone is swept up. During the past year, 8.7 miles of road was involved in this program, with the use of 43,841 gallons of ad oil.

This past year the department's drainage program entailed:

- 1 New precast manhole
- 5 Catch basins were repaired or rebuilt
- 27 Feet of 6" Perforated PVC under drain pipe installed
- 120 Feet of 15" R.C.P. storm drainage pipe installed
- 96 Feet of 48" R.C.P. storm drainage pipe installed

The department takes care of all street and traffic control signs on the Town's roads. This past year saw 24 new signs and 19 posts installed and 22 signs repaired and reset.

A section of Judd Road, from Skyline Drive south to 222 Judd Rd and from Rocky Ridge Rd south to Route 59 were upgraded by installing additional and rebuilding catch basins, installing additional storm drainage pipe, and the pavement base was reclaimed and overlaid with hot mix asphalt. Drainage work was performed on Delaware Rd.

Reconstruction of the South Park Avenue Bridge #04213, by Riverside Lane began in May 2021. A State LOTCIP Grant funded 100% of the construction. The Bridge is on schedule to be completed November 2021

This year's projects include the removal of the 10,000-gallon UST oil tank from the south side of the building at 660 Morehouse Rd and the installation of a new steam boiler on the north end of the building as well as the conversion of the two boilers on the south side to natural gas. DPW also retrofitted Town buildings for covid safety such as hands-free soap and sanitizer dispensers and well as plexy glass partitions in office areas.

The Town's crew continued scheduled work with the bucket truck to render needed attention to dead trees and hazardous limbs hanging over the Town roadways. The Emerald Ash Borer has decimated the Town's Ash trees which required removal. The Town's crew removed 214 trees this year. The tree work was done in unison with the Town Tree Warden. The Town's crews

also worked extensively with members of the Conservation Commission to identify and removed numerous hazardous trees from the Paine Open Space trails. The crews also used the bucket truck to maintain the Town's parking lot lights.

The Town purchased a new grapple for the loaders.

Applications for 44 driveway permits and 20 road-opening permits brought in \$2,550 in fees.

The department continued the maintenance responsibility of the former Samuel Staples School, now known as 660 Morehouse Rd. along with working outside of the Public Works Department which accounted for over 1735.25 hours of work throughout the Town in unison with the Park and Recreation Department, Board of Education, Town Hall, Library, Easton Police Department, Animal Control, EMS and the Conservation Commission.

Edward Nagy, P.E. - Director of Public Works/Town Engineer

COST ESTIMATE

Project: detention pond

Location: 22 South Park Ave.

Item	Unit	Unit Price	Quantity	Total Cost
Rip Rap modified 530x1.25/27x1.3	CY	\$ 19.50	34	\$ 663
Rip- Rap intermediate	CY	\$ 24.50	27	\$ 662
152' of 24" R.C.P.	LF	\$ 26.25	152	\$ 3,990
Process 178/27 *1.3	TN	\$ 14.70	9	\$ 126
Pavement - 178 SQ FT /80 Class 1	TN	\$ 74.77	3	\$ 187
Pavement - (36 x 22) /80 Class 2	TN	\$ 70.00	3	\$ 175
3/4" Stone 178X3/27*1.3	TN	\$ 18.90	26	\$ 491
Grass seed	50 lb bag	\$ 145.00	3	\$ 435
Silt fence	LF	\$ 0.26	400	\$ 104
C.B. Trans 3'	1	\$ 280.00	1	\$ 280
C.B. Trans 4'	1	\$ 345.00	1	\$ 345
C.B. Top Galv.	1	\$ 430.00	2	\$ 860

\$7,458

contingencies

10%

\$ 746

Total:

\$8,204

DATE: 3/23/22

PREPARED BY: BEB, Sr. P.E. L.S.

Appendix B

**STREET SWEEPING LOG
CATCH BASIN CLEANING LOG
TOWN OF EASTON ILLICIT DISCHARGE
FACT SHEET
DAS MARKING LOG
WATER QUALITY CLASSIFICATIONS
DETENTION BASINS AND EASEMENT
CLEANING AND MAINTENANCE LOG**

Town of Easton Road List Of Lane Miles Swept for 2022

Road	Miles		Total Miles Swept
Abbey Road	0.39	1	0.39
Adams Road	1.30	1	1.30
Adirondack Trail	0.90	1	0.90
Algonquin Lane	0.13	1	0.13
Amante Drive	0.19	1	0.19
Andrews Road	0.14	1	0.14
April Drive	0.30	1	0.30
Asmara Way	0.38	1	0.38
Austin Drive	0.16	1	0.16
Austin Drive Ext	0.16	1	0.16
Ballwall Road	0.20	1	0.20
Banks Road	1.39	1	1.39
Barrows Road	0.24	1	0.24
Bartling Drive	0.42	1	0.42
Bayberry Lane	0.79	1	0.79
Beers Road	1.51	1	1.51
Bibbins Road	1.28	1	1.28
Birch Drive	0.12	1	0.12
Black Rock Road		STATE HIGHWAY	
Blanchard Road	0.50	1	0.50
Bohus Lane		PRIVATE	
Brianna Lane	0.29	1	0.29
Brookside Drive	0.16	1	0.16
Buck Hill Road	0.80	1	0.80
Burr Street	0.62	1	0.62
Burroughs Road	0.55	1	0.55
Canterbury Lane	0.25	1	0.25
Carriage Drive	0.13	1	0.13
Cedar Hill Lane	0.21	1	0.21
Cedar Hill Road	0.60	1	0.60
Center Road	2.47	1	2.47
Chester Road	0.38	1	0.38
Church Road	0.70	1	0.70
Cold Spring Road	0.12	1	0.12
Colt Lane	0.05	1	0.05
Community Center (TP)			
Country Club Lane	0.23	1	0.23
Crescent Drive	0.14	1	0.14
Crestwood Lane	0.04	1	0.04
Crestwood Drive		PRIVATE	
Crossbow Lane	0.45	1	0.45
Dairy Lane	0.10	1	0.10
Deepwood Road	0.53	1	0.53
Deerfield Drive	0.56	1	0.56
Delaware Road	0.72	1	0.72
Dogwood Drive	0.49	1	0.49
Drewbarrie Lane	0.14	1	0.14
ECC			
East Common Road	0.62	1	0.62
Easton Heights Lane	0.38	1	0.38
Eastwood Lane	0.04	1	0.04
Eden Hill Road	1.10	1	1.10
Elm Drive	0.19	1	0.19

Town of Easton Road List Of Lane Miles Swept for 2022

Road	Miles	Times Swept	Total Miles Swept
EMS (parking lot)			
Everett Road	1.60	1	1.60
Fair Oak Drive	0.21	1	0.21
Fairview Avenue	0.05	MAINTAINED BY TRUMBULL	
Far Horizons Drive	0.82		0.82
Fawn Road	0.21		0.21
Fensky Drive		PRIVATE	
Ferndale Drive	0.61		0.61
Fieldstone Drive	0.48	1	0.48
FireHouse Parking Lot			
Flat Rock Drive	0.38	1	0.38
Flat Rock Road	0.72	1	0.72
Fox Run Drive	0.14	1	0.14
Freeborn Road	0.91	1	0.91
Fresh Meadow Road	0.08	1	0.08
Gate Ridge Road	0.59	1	0.59
Glovers Lane	0.25	1	0.25
Golf View Drive	0.24	1	0.24
Grace View Drive	0.20	1	0.20
Gregory Farm Road	0.12	1	0.12
Ground Pine Lane	0.16	1	0.16
Hall Road	0.32	1	0.32
Harvest Moon Road	0.47	1	0.47
Hayes Street	0.50	1	0.50
Heritage Drive	0.26	1	0.26
Herrmann Lane	0.34	1	0.34
Hickory Knoll Road	0.55	1	0.55
High Meadow Road	0.46	1	0.46
High Ridge Place	0.15	1	0.15
High Ridge Road	0.64	1	0.64
Hillside Drive	0.32	1	0.32
Honeysuckle Hill Lane	0.55	1	0.55
Hunting Ridge Road	0.41	1	0.41
Jamestown Road	0.18	1	0.18
Jesse Lee Drive	0.30	1	0.30
Judd Road (N OF Rt 59)	2.71	1	2.71
Judd Road (S OF Rt 59)		0	
Judges Hollow Road	0.02	MAINTAINED BY FAIRFIELD	
Kachele Street	0.46		0.46
Keller School Drwy (TP)			
Kellers School Parking Lot			
Kellers Farm Road	0.54	1	0.54
Kent Road	0.07	1	0.07
Knapp Street	0.61	0	0.00
Knollcrest Drive	0.28	1	0.28
Lakeview Drive	0.22	1	0.22
Laskay Drive		PRIVATE	
Lantern Hill Road	0.06		0.06
Laurel Drive	0.58	1	0.58
Ledgeway Road (formely Hubbell)	0.12		0.00
Library Parking Lot (TP)		0	
Lilac Lane	0.15	1	0.15

Town of Easton Road List Of Lane Miles Swept for 2022

Road	Miles	Times Swept	Total Miles Swept
Lobdell Lane	0.23	1	0.23
Lookout Drive	0.09	1	0.09
Lucielle Drive		PRIVATE	
Magellan Lane	0.41	1	0.41
Manor Lane	0.10	1	0.10
Manson's View		PRIVATE	
Maple Road	1.73	1	1.73
Marich Drive	0.15	1	0.15
Marsh Road	0.43	1	0.43
Martin Lane	0.17	1	0.17
Meadow Ridge Drive	0.26	1	0.26
Mile Common	1.13	1	1.13
Mill Road	0.06	1	0.06
Mills Lane	0.33	1	0.33
Mohawk Drive	0.15	1	0.15
Morehouse Road	3.02	1	3.02
Morning Glory Drive	0.73	1	0.73
Morning Glory Lane	0.07	1	0.07
Morningside Road	0.26	1	0.26
Newman Drive	0.18	1	0.18
North Park Ave (N of Rt59)	4.31	1	4.31
North Park Ave (S of Rt59)		0	
North Street	1.18	1	1.18
Northwood Drive	0.61	1	0.61
Norton Road	0.76	1	0.76
Old Oak Road	0.25	1	0.25
Old Orchard Road	0.21	1	0.21
Old Redding Road	0.21	1	0.21
Old Sow Road	0.28	1	0.28
Old Sport Hill Road	0.18	1	0.18
Old Stonewall Road	0.42	1	0.42
Orchard Lane	0.52	1	0.52
Overview Drive	0.09	1	0.09
Palmer Place	0.20	1	0.20
Park & Rec (TP)			
Pheasant Lane	0.12	1	0.12
Pond Road	0.40	1	0.40
Princess Pine Lane	0.14	1	0.14
Redding Road	1.41	1	1.41
Reilly Drive	0.23	1	0.23
Ridgedale Road	0.12	1	0.12
Ridgeline Road	0.22	1	0.22
Ridgeway	0.24	1	0.24
Riverside Lane	0.39	1	0.39
Roaring Brook Road	0.04	1	0.04
Robin Hood Lane	0.20	1	0.20
Rock House Road	2.44	0	0.00
Rocky Ridge Road	0.32	1	0.32
Rosewood Drive	0.21	1	0.21
Sanford Drive	0.28	1	0.28
School Hill Rd (ECD,BOE)	0.06	1	0.06
Senior Center		0	

Town of Easton Road List Of Lane Miles Swept for 2022

Road	Miles	Times Swept	Total Miles Swept
Senior Drive	0.26	1	0.26
Sherwood Drive	0.46	1	0.46
Sherwood Road	0.79	1	0.79
Sierra Lane	0.08	1	0.08
Silver Hill Road	1.89	1	1.89
Sky Line Drive	0.25	1	0.25
Soundview Drive	0.33	1	0.33
South Park Avenue	2.08	1	2.08
Southfield Road	0.20	1	0.20
Sport Hill Parkway	0.38	1	0.38
Sport Hill Road	1.88	1	1.88
Stanczyk Drive	0.17	1	0.17
Staples School		0	
Staples Road	1.93	0	0.00
Stones Throw Road	0.44	1	0.44
Sturbridge Road	0.37	1	0.37
Sunny Ridge Lane	0.17	1	0.17
Sunny Ridge Road	0.66	1	0.66
Sunset Road	0.52	1	0.52
Sweetbrier Trail	0.36	1	0.36
Tatetuck Trail	0.37	1	0.37
Tersana Drive	0.70	1	0.70
The Circle	0.28	1	0.28
Todds Way	0.39	1	0.39
Town Hall (TP)			
Town Garage (TP)			
Tranquility Drive	0.75	1	0.75
Trup Drive	0.14	1	0.14
Tuckahoe Road	0.93	1	0.93
Twin Lanes Road	0.17	1	0.17
Unicorn Lane	0.04	1	0.04
Valley Road	1.61	0	0.00
Virginia Drive	0.17	1	0.17
Virginia Terrace	0.08	1	0.08
Vista Drive	0.64	1	0.64
Weatherlane Drive	0.36	1	0.36
Wedgewood Drive	0.82	1	0.82
Wells Hill Road	0.55	1	0.55
West Road	0.35	1	0.35
Westport Road		STATE HIGHWAY	
Westwood Drive	0.53	1	0.53
Wilson Road	1.79	1	1.79
Wimbledon Lane	0.19	1	0.19
Winona Place	0.08	1	0.08
Wintergreen Drive	0.38	1	0.38
Wood End Drive	0.43	1	0.43
Woodland Drive	0.31	1	0.31
Wyldeewood Road	0.60	1	0.60
Total Miles of Road	94.02		
Total Miles of Road Swept			87.24
Total Roads Swept		176.00	
Total Lane Miles Swept			174.48

Town of Easton Road List
Catch Basin Cleaning Yearly Overview (after 2010)

Road	CB	MH	O/C	YR 15	# Repair	YR 16	Vol. Acc.	YR 17	Vol. Acc.	YR 18	Vol. Acc.	YR 19	Vol. Acc.	YR 20	Vol. Acc.	YR 21	Vol. Acc.	YR 22	Vol. Acc.	Last Cleaned
Abbey Road	18							18												2017
Adams Road	15		1					7												2017
Adirondack Trail	51	2	1															43	24	2022
Algonquin Lane	3																			2012
Amante Drive	7			7																2015
Andrews Road	3																	3	1.92	2022
April Drive	17			17																2015
Asmara Way	18	5	2									10	1.52							2019
Austin Drive	3			3																2015
Austin Drive Ext	9			9																2015
Ballwall Road	7							6												2017
Banks Road	19																	15	9.58	2022
Barrows Road	2		3																	2013
Bartling Drive	12		1													16	8.79			2021
Bayberry Lane	7		3															11	4.29	2022
Beers Road	12		9																	2010
Bibbins Road	3		7	3												11	4.73			2021
Birch Drive	2																			2013
Black Rock Road	STATE HIGHWAY																			
Blanchard Road	18		1															18	4.98	2022
Brianna Lane	11							11												2017
Brookside Drive																				
Buck Hill Road	23		7							7	3.05							17	5.04	2022
Burr Street	4															4	3.91			2021
Burroughs Road	17			17																2015
Canterbury Lane	12							12												2017
Carriage Drive	6					6		6												2017
Cedar Hill Lane	1		1	1																2015
Cedar Hill Road	1		5	1																2015
Center Road	34	4	6													15	11.4			2021
Chester Road	9	4														13	6.32			2021
Church Road	1	1	2															1	0.3	2022
Cold Spring Road	5			5																2015
Colt Lane	4							4												2017
Community Center (TP)																				
Country Club Lane	9		2									9	7.07							2019

SH=State Hwy TP=Town Property X=not in existence
Town Garage=Yard Police Lot=Library

pwd work/catchbasin cleaning 2021

Town of Easton Road List
Catch Basin Cleaning Yearly Overview (after 2010)

Road	CB	MH	O/C	YR 15	# Repair	YR 16	Vol. Acc.	YR 17	Vol. Acc.	YR 18	Vol. Acc.	YR 19	Vol. Acc.	YR 20	Vol. Acc.	21	Vol. Acc.	YR 22	Vol. Acc.	Last Cleaned
Crescent Drive	2																	3	1.1	2022
Crestwood Lane	3					3														2016
Crossbow Lane	9	2	1					19												2017
Dairy Lane	5																			2013
Deepwood Road	14	1	2																	2012
Deerfield Drive	13		4	12																2015
Delaware Road	3		1											8	4.44					2020
Dogwood Drive	16		2																	2013
Drewbarrie Lane	6		1													6	1.32	15	3.55	2022
East Common Road	19															17	4.02			2021
Easton Heights Lane	15															14	12.6			2021
Eastwood Lane	1					1														2016
Eden Hill Road	5		4			5										2	2.55			2021
Elm Drive	6															6	2.46			2021
Everett Road	1	1	6					3												2017
Fair Oaks Drive	4									4	0.92									2018
Fairview Avenue	MAINTAINED BY TRUMBULL																			
Far Horizons Drive	13	4	1									2	1.11							2019
Fawn Road	9							9												2017
Fensky Road	PRIVATE																			
Ferndale Drive	27	3	4															25	10.1	2022
Fieldstone Drive	21		5																	2014
Flat Rock Drive	4															4	2.19			2021
Flat Rock Road	21	3	1																	2014
Fox Run Drive	6	1	1					6												2017
Freeborn Road	2		5													2	1.33			2021
Fresh Meadow Road	0																			
Gate Ridge Road	25	2														23	4.73			2021
Glovers Lane	4																			2013
Golf View Drive	12							1												2017
Grace View Drive	8		1													8	6.38			2021
Gregory Farm Road	5															5	2.35			2021
Ground Pine Lane	3															3	1.03			2021
Hall Road	12	1		12																2015
Harvest Moon Road	9	1	1													9	3.21			2021
Hayes Street	5		2																	2014
Heritage Drive	7																			2013

Town of Easton Road List
Catch Basin Cleaning Yearly Overview (after 2010)

Road	CB	MH	O/C	YR 15	# Repair	YR 16	Vol. Acc.	YR 17	Vol. Acc.	YR 18	Vol. Acc.	YR 19	Vol. Acc.	YR 20	Vol. Acc.	YR 21	Vol. Acc.	YR 22	Vol. Acc.	Last Cleaned
Herrmann Lane	10		1					12												2017
Hickory Knoll Road	3		1																	2013
High Meadow Road	12					12														2016
High Ridge Place	4			4																2015
High Ridge Road	31		2	31																2015
Hillside Drive	6																			2014
Honeysuckle Hill Lane	13		5							13	12.4									2018
Hunting Ridge Road	12							12												2017
Jamestown Road	7		5															6	2.45	2022
Jesse Lee Drive	10			10						10	1.2									2018
Judd Road (N OF Rt 59)	17		17							8	7.19	6	5.37							2019
Judd Road (S OF Rt 59)	7		1																	2012
Judges Hollow Road	MAINTAINED BY FAIRFIELD																			
Kachele Street			2																	
Keller School Drwy (TP)	13			13																2015
Kellers Farm Road	20			20																2015
Kent Road	1																			2012
Knapp Street	2		4																	2012
Knollcrest Drive	6			6																2015
Lakeview Drive	11	1																7	2.45	2022
Laskay Drive	PRIVATE																			
Lantern Hill Road	0																			
Laurel Drive	23	1	2									2	0.45							2019
Ledgeway Road																				
Library Parking Lot (TP)	4																			2013
Lilac Lane	7									7	7.26									2018
Lobdell Lane	6																			2013
Lookout Drive	0																			
Lucille	PRIVATE																			
Magellan Lane	19													19	12.9					2020
Manor Lane	0																			
Manson's View	PRIVATE																			
Maple Road	15		6							15	14.2									2018
Marich Drive	5		1															5	2.11	2022
Marsh Road	9	2	2																	2014
Martin Lane	8	1	2															7	1.21	2022
Meadow Ridge Drive	2		2	2																2015

SH=State Hwy TP=Town Property X=not in existance
Town Garage=Yard Police Lot=Library

pwd work/catchbasin cleaning 2021

Town of Easton Road List
Catch Basin Cleaning Yearly Overview (after 2010)

Road	CB	MH	O/C	YR 15	# Repair	YR 16	Vol. Acc.	YR 17	Vol. Acc.	YR 18	Vol. Acc.	YR 19	Vol. Acc.	YR 20	Vol. Acc.	YR 21	Vol. Acc.	YR 22	Vol. Acc.	Last Cleaned
Mile Common	39	2														39	19.9			2021
Mill Road	2																			2009
Mills Lane	2		1													2	1.11			2021
Mohawk Drive	7		1																	2014
Morehouse Road	45	1	7													8	6.68			2021
Morehouse Road 515 SSES	31																			
Morning Glory Drive	9		3	9		12										5	4.43			2021
Morning Glory Lane	3		1	3		3														2016
Morningside Road	9																			2014
Newman Drive	6																	6	2.36	2022
North Park Ave (N of Rt59)	21		8			18														2016
North Park Ave (S of Rt59)	19		11																	2016
North Street	8		12									12	8.74							2019
Northwood Drive	11															11	6.4			2021
Norton Road	2		1													2	2.04			2021
Old Oak Road	2		2			2														2016
Old Orchard Road	2																	2	1.23	2022
Old Redding Road	3															2	2.59			2021
Old Sow Road	1		2													1	0.37			2021
Old Sport Hill Road	3													3	2.33					2020
Old Stonewall Road	14															14	15.5			2021
Orchard Lane	1			1																2015
Overview Drive	6																	6	3.7	2022
Palmer Place	5			5																2015
Park & Rec (TP)																				
Pheasant Lane	4													4	4.55					2020
Pond Road	8		2																	2013
Princess Pine Lane	4			4																2015
Redding Road	7		5																	2013
Reilly Drive	10	1		10																2015
Ridgedale Road	3													8	6.74					2020
Ridgeline Road	8																	8	5.31	2022
Ridgeway Road	4																			2001
Riverside Lane	15	1		15																2015
Roaring Brook Road	0																			
Robin Hood Lane	8																			2014
Rock House Road	10		11									29	22.5							2019
Rocky Ridge Road	8		1									8	4.98	7	3.29					2020

SH=Sh twy TP=Town Property X=not in existence
Town Garage=Yard Police Lot=Library

pwd work/catchbasin cleaning 2021

Town of Easton Road List
Catch Basin Cleaning Yearly Overview (after 2010)

Road	CB	MH	O/C	YR 15	# Repair	YR 16	Vol. Acc.	YR 17	Vol. Acc.	YR 18	Vol. Acc.	YR 19	Vol. Acc.	YR 20	Vol. Acc.	YR 21	Vol. Acc.	YR 22	Vol. Acc.	Last Cleaned
Rosewood Drive	9		1	9																2015
Sanford Drive	8					8														2016
School Hill Rd (Staples ES)	6																			2013
Senior Drive	10					10														2016
Sherwood Drive	4					2														2016
Sherwood Road	4		5																	2014
Sierra Lane	5																			2013
Silver Hill Road	6	1	8											7	5.29					2020
Skyline Drive	12	1												12	9.19					2020
Soundview Drive	7															6	1.8			2021
South Park Avenue	11		6															11	3.98	2022
Southfield Road	0																			
Sport Hill Parkway	8			8																2015
Sport Hill Road	26		4			26														2016
Stanczyk Drive	4					4														2016
Staples Road			5																	
Stones Throw Road	17	1																17	5.8	2022
Sturbridge Road	13	1	1	13	2															2015
Sunny Ridge Lane	4	1																4	1.23	2022
Sunny Ridge Road	2		2															1	0.33	2022
Sunset Road	13	2		12																2015
Sweetbrier Trail	11				1	12										1	1.67			2021
Tatetuck Trail	14																	14	8.49	2022
Tersana Drive	23		1																	2013
The Circle	6		1	6																2015
Todds Way	17		1													17	3.45			2021
Town Hall (TP)	1																			2013
Town Garage (TP)																				
Tranquility Drive	12	2			1	10		14												2017
Trup Drive	3					2														2016
Tuckahoe Road	50	2	2	50	1															2015
Twin Lanes Road	4															4	3.8			2021
Unicorn Lane	0																			
Valley Road	5		8					7												2017
Virginia Drive	2																	3	1.07	2022
Virginia Terrace	3			3																2015
Vista Drive	22		2			22														2016

SH=State Hwy TP=Town Property X=not in existence
Town Garage=Yard Police Lot=Library

pwd work/catchbasin cleaning 2021

Town of Easton Road List
Catch Basin Cleaning Yearly Overview (after 2010)

Road	CB	MH	O/C	YR 15	# Repair	YR 16	Vol. Acc. %	YR 17	Vol. Acc. %	YR 18	Vol. Acc. %	YR 19	Vol. Acc. %	YR 20	Vol. Acc. %	YR 21	Vol. Acc. %	YR 22	Vol. Acc. %	Last Cleaned
Weathervane Drive	15			15																2015
Wedgewood Drive	24		2			27														2016
Wells Hill Road	4		2																	2013
West Road	0																			
Westport Road	STATE HIGHWAY																			
Westwood Drive	15			15														24	6.82	2022
Wilson Road	3		4													4	1.99			2021
Wimbledon Lane	6					6														2016
Winona Place	0																			
Wintergreen Drive	7			7																2015
Wood End Drive	15					12														2016
Woodland Drive	8		2													8	3.43			2021
Wyldeewood Road	16		4													16	10.53			2021
basins cleaned sum	1756	56	275	283		123		45		-44		-17		-32		298		272		
Total Volume - Cu. Yds.											46.2		51.7		48.7		165.0		113.4	

Town of Easton

Illicit Discharge Fact Sheet

For C.B.Cleaning & Roadwork Operations

What is an illicit discharge?

An "illicit discharge" is any unpermitted discharge to waters of the state that does not consist entirely of stormwater or uncontaminated ground water.

Are there any exceptions?

The following categories of non-stormwater discharges are allowed if such non-stormwater discharges do not contribute to a violation of water quality standards:

- Uncontaminated groundwater discharges including, but not limited to, pumped ground water, foundation drains, water from crawl space pumps and footing drains
- Irrigation water including, but not limited to, landscape irrigation and lawn watering runoff
- Residual street wash water associated with sweeping
- Discharges or flows from firefighting activities (except training)
- Naturally occurring discharges such as rising ground waters, uncontaminated ground water infiltration (as defined at 40 CFR 35.2005(20)), springs, diverted stream flows and flows from riparian habitats and wetlands.

What are examples of illicit discharges?

Examples of illicit discharges include but are not limited to:

- Paint being poured into or near the storm drainage system
- Changing oil or antifreeze over or near a storm structure
- Washing vehicles where the runoff could drain into the storm drainage system
- Illegal cross connections or infiltration from leaks from the sanitary sewer including laundry wash water
- Floor drain discharges from commercial or industrial buildings
- Draining pool water
- Soapy water (waste water) from mopping floors or cleaning carpets dumped into the storm drainage system

What is the Town doing about illicit discharges?

The Town has developed an Illicit Discharge Detection and Elimination (IDDE) Program as required by the CT DEEP MS4 General Permit to prohibit and eliminate illicit discharges to the MS4, find the source of any illicit discharges, eliminate those illicit discharges, and ensure ongoing screening and tracking to prevent and/or eliminate future illicit discharges. Residents are encouraged to report incidents of illicit discharges to the Town.

Town of Easton Road List for 2022
Catch Basin - Curb Markers

1 of 7

Road	CB	MH	O/C	Date	Initials	#	#marked 2016	#marked 2017	#marked 2018	#marked 2019	#marked 2022	need to mark
Abbey Road	18		1	5/1	SS 2012	18						
Adams Road	9		9	5/3	BBSr	9						
Adirondack Trail	43	2	4			43				35		
Algonquin Lane	3		1	4/25	GC2012	3						
Amante Drive	7		1	6/8	BBSr	7						
Andrews Road	3			6/4	gc 2014	3						
April Drive	17		2	6/2	BBSr	17						
Asmara Way	14	5	3	3/20	OS2012	14						
Austin Drive	3			3/24	OS2012	3						
Austin Drive Ext	9			6/2	BBSr	9						
Ballwall Road	7		1	5/26	MA	7						
Banks Road	16		3	5/29	GC 2014	16						
Barrows Road	2		2	5/29	SS2014	2						
Bartling Drive	12		1	5/29	SS2014	12						
Bayberry Lane	7		3	4/3	SS 2014	7						
Beers Road	23		6	7/8	BBSr	23						
Bibbins Road	2		7	4/6	BBSr	2						
Birch Drive	2		2	3/19	OS2012	2						
Black Rock Road	STATE HIGHWAY											
Blanchard Road	18		1	7/7	BBSr	18						
Brianna Lane	11		3	4/13	SS 2013	11						
Brookside Drive	0			4/6	BBSr	0						
Buck Hill Road	22		6	4/13	SS 2013	22						
Burr Street	3		1			3					3	
Burroughs Road	17		4	4/6	BBSr	17						
Canterbury Lane	12		1	6/2	BBSr	12						
Carriage Drive	6			5/11	BBSr	6						
Cedar Hill Lane	1		1	4/4	BBSr	1						
Cedar Hill Road	1		5	4/4	BBSr	1						
Center Road	26	1	14	5/29	GC	26						
Chester Road	14	5		3/26	OS2012	14						
Church Road	1	1	2	5/5	BBSr	1						
Cold Spring Road	5			3/20	OS2012	5						
Colt Lane	4			5/11	BBSr	4						
Community Center (TP)	6					6						6
Country Club Lane	9		1	6/2	BBSr	9						
Crescent Drive	2		1	6/8	BBSr	2						
Crestwood Road	3			6/2	BBSr	3						
Crossbow Lane	9	2	1	6/2	BBSr	9						
Dairy Lane	7		2	7/11	BBSr	7						
Deepwood Road	15	1	2	6/3	GC 2014	15						
Deerfield Drive	12		4	4/5	BBSr	12						
Delaware Road	5		1	3/20	OS2012	5						
Dogwood Drive	14		2	3/19	OS 2012	14						

Town of Easton Road List for 2022
Catch Basin - Curb Markers

2 of 7

Road	CB	MH	O/C	Date	Initials	#	#marked 2016	#marked 2017	#marked 2018	#marked 2019	#marked 2022	need to mark
Drewbarrie Lane	5		1	7/8	BBSr	5						
East Common Road	19		1	5/25	BBSr	19						
Easton Heights Lane	15		1			15						
Eastwood Lane	1			6/7	BBSr	1						
Eden Hill Road	5		4	5/11	BBSr	5						
Elm Drive	6		1			6						
Everett Road	3	1	1	6/18	GC 2014	3						
Fair Oaks Drive	4			4/4	SS 2012	4						
Fairview Avenue	MAINTAINED BY TRUMBULL											
Far Horizons Drive	12	5	1	6/10	BBSr	12						
Fawn Road	9		1	7/7	BBSr	9						
Fensky Road	PRIVATE											
Ferndale Drive	24	3	2	6/10	BBSr	24						
Fieldstone Drive	22		2	6/2	BBSr	22						
Fiat Rock Drive	4	1	3	7/5	BBSr	4						

Town of Easton Road List for 2022
Catch Basin - Curb Markers

3 of 7

Road	CB	MH	O/C	Date	Initials	#	#marked 2016	#marked 2017	#marked 2018	#marked 2019	#marked 2022	need to mark
Flat Rock Road	30	3	1	7/6	BBSr	30						
Fox Run Drive	5	2	1	6/2	BBSr	5						
Freeborn Road	2		4	6/27	KS 2014	2						
Fresh Meadow Road	0											
Gate Ridge Road	25	2		6/7	BBSr	25						
Glovers Lane	4		1	3/19	OS2012	4						
Golf View Drive	12					12						
Grace View Drive	8		2	6/2	BBSr	8						
Gregory Farm Road	5		1	3/21	GC2012	5						
Ground Pine Lane	2			6/8	BBSr	2						
Hall Road	12	1		7/8	BBSr	12						
Harvest Moon Road	7	1	1	6/10	BBSr	7						
Hayes Street	5		2	5/5	GC2012	5						
Heritage Drive	5		1	3/19	OS2012	5						
Herrmann Lane	10		1	5/12	BBSr	10						
Hickory Knoll Road	3		1	4/20	SS 2012	3						
High Meadow Road	12			4/19	SS 2012	12						
High Ridge Place	5			6/7	BBSr	5						
High Ridge Road	30		1	7/6	BBSr	30					10	
Hillside Drive	8		1	7/6	BBSr	8						
Honeysuckle Hill Lane	12		4	4/5	BBSr	12						
Hunting Ridge Road	12			5/11	BBSr	12						
Jamestown Road	7		3	6/3	GC 2014	7						
Jesse Lee Drive	10			7/1	BBSr	10						
Judd Road (N OF Rt 59)	16		12			16					9	
Judd Road (S OF Rt 59)	7		3			7						
Judges Hollow Road	MAINTAINED BY FAIRFIELD											
Kachele Street			2	7/8	BBSr							
Keller School Drwy (TP)	15					15						15
Kellers Farm Road	20		1	4/20	SS 2012	20						
Kent Road	3			6/8	BBSr	3						
Knapp Street	8		3	5/12	2014	8						
Knollcrest Drive	6		2	4/6	BBSr	6						
Lakeview Drive	11	1		7/11	BBSr	11						
Laskay Drive	PRIVATE											
Lantern Hill Road	0											
Laurel Drive	22		3	7/8	BBSr	22						
Ledgeway Road												
Library Parking Lot (TP)	6			1/4	SS 2012	6						2
Lilac Lane	7		1	7/7	BBSr	7						
Lobdell Lane	6		3		SS 2013	6						
Lookout Drive	0											
Lucille	PRIVATE											
Magellan Lane	19		1	5/12	BBSr	19						

Town of Easton Road List for 2022
Catch Basin - Curb Markers

1 of 7

Road	CB	MH	O/C	Date	Initials	#	#marked 2016	#marked 2017	#marked 2018	#marked 2019	#marked 2022	need to mark
Manor Lane	0											
Manson's View	PRIVATE											
Maple Road	15		9		GC 2014	15						
Marich Drive	5			3/27	OS2012	5						
Marsh Road	11	2		3/26	OS2012	11						
Martin Lane	8	1	1	5/26	MA	8						
Meadow Ridge Drive	2	2		5/3	BBSr	2						
Mile Common	33	2	3	5/25	BBSr	33						
Mill Road	0											
Mills Lane	2		2			2						
Mohawk Drive	7		1	7/6	BBSr	7						
Morehouse Road	45	1	9	5/29	GC 2014	45						
Morehouse Rd 515 SSES	29					29						29
Morning Glory Drive	16		1	6/8	BBSr	16					16	
Morning Glory Lane	2		1	4/3	SS 2012	2						

Town of Easton Road List for 2022
Catch Basin - Curb Markers

5 of 7

Road	CB	MH	O/C	Date	Initials	#	#marked 2016	#marked 2017	#marked 2018	#marked 2019	#marked 2022	need to mark
Morningside Road	12			3/26	OS 2012	12						
Newman Drive	6			7/7	BBSr	6						
North Park Ave (N of Rt59)	20		8	5/9	BBSr	20						
North Park Ave (S of Rt59)	23		9	5/9	BBSr	23						
North Street	13		10	5/12	BBSr	13					2	
Northwood Drive	7		3	4/6	BBSr	7						
Norton Road	2		3	6/27	KS 2014	2						
Old Oak Road	1		1			1						
Old Orchard Road	2			5/8	BBSr	2						
Old Redding Road	2		1			2						
Old Sow Road	1		2		GC 2014	1						
Old Sport Hill Road	3					3						
Old Stonewall Road	8		4		GC 2014	8						
Orchard Lane	1		1	4/4	BBSr	1						
Overview Drive	6			3/28	OS 2012	6						
Palmer Place	5			7/7	BBSr	5						
Park & Rec (TP)												
Pheasant Lane	4		1			4						
Pond Road	8		2	3/19	OS 2012	8						
Princess Pine Lane	3		1	2/23	OS 2012	3						
Redding Road	9		6			9					3	
Reilly Drive	10	1	1	4/10	GC 2012	10						
Ridgedale Road	3			3/27	OS 2012	3						
Ridgeline Road	8			5/13	BBSr	8						
Ridgeway	2			4/10	GC 2012	2						
Riverside Lane	10	1	1			10					4	
Roaring Brook Road	1			3/19	OS 2012	1						
Robin Hood Lane	8		1	5/2	GC 2012	8						
Rock House Road	10		9			10						
Rocky Ridge Road	8		1		GC 2014	8						
Rosewood Drive	8			6/8	BBSr	8						
Sanford Drive	8		2		SS 2013	8						
School Hill Rd Old SSES	13					13						13
Senior Drive	10			3/23	OS 2012	10						
Sherwood Drive	14			5/3	GC 2012	14						
Sherwood Road	4		6	4/3	SS 2012	4						
Sierra Lane	5		1	3/20	OS 2012	5						
Silver Hill Road	7	1	8	7/13	BBSr	7						
Sky Line Drive	12	1			GC 2014	12						
Soundview Drive	7		1	6/2	BBSr	7						
South Park Avenue	32		12	4/3	SS 2013	32						
Southfield Road	0											
Sport Hill Parkway	5		1	3/20	OS 2012	5						
Sport Hill Road	21		8			21						

Town of Easton Road List for 2022
Catch Basin - Curb Markers

3 of 7

Road	CS	MH	O/C	Date	Initials	#	#marked 2016	#marked 2017	#marked 2018	#marked 2019	#marked 2022	need to mark
Stanczyk Drive	4		2		SS 2013	4						
Staples Road	1		3	7/11	BBSr	1						
Stones Throw Road	18	3	2		GC 2014	18						
Sturbridge Road	10	1	2	7/6	BBSr	10						
Sunny Ridge Lane	4	1				4						
Sunny Ridge Road	2		1		GC 2014	2						
Sunset Road	12	2		7/8	BBSr	12						
Sweetbrier Trail	11			5/26	MA	11						
Tatetuck Trail	15		2	5/10	GC 2012	15						
Tersana Drive	21		5	7/7	BBSr	21						
The Circle	7		3	3/21	GC 2012	7						

7 of 7

ServFile: D/CBRoadList2022/CurbMarkersInstalled

Town of Easton
Water Quality Classifications- Waterbodies

Receiving Waterbodies	Surface Classification	Regional Watershed	Watershed
Aspetuck Reservoir	B/A, B/AA, C/A, SB/SA, SC/SA, SD/SA	Saugatuck Regional Basin	Southwest Coast Major Basin
Ballwall Pond	AA, A/AA	Saugatuck Regional Basin	Southwest Coast Major Basin
Big Lake	AA, A/AA	Saugatuck Regional Basin	Southwest Coast Major Basin
Cap Pond	AA, A/AA	Southwest Eastern Regional Basin	Southwest Coast Major Basin
Easton Reservoir	AA, A/AA	Southwest Eastern Regional Basin	Southwest Coast Major Basin
Fire Pond	AA, A/AA	Southwest Eastern Regional Basin	Southwest Coast Major Basin
Halls Pond	A, SA	Southwest Eastern Regional Basin	Southwest Coast Major Basin
Hemlock Reservoir	AA, A/AA	Southwest Eastern Regional Basin	Southwest Coast Major Basin
Hemlock Reservoir, North Shore	A, SA	Southwest Eastern Regional Basin	Southwest Coast Major Basin
Kachele Pond	AA, A/AA	Southwest Eastern Regional Basin	Southwest Coast Major Basin
Livermore Pond	AA, A/AA	Saugatuck Regional Basin	Southwest Coast Major Basin
Lyons Swamp	A, SA	Saugatuck Regional Basin	Southwest Coast Major Basin
McCormick Pond	AA, A/AA	Saugatuck Regional Basin	Southwest Coast Major Basin
Morehouse Brook Pond	A, SA	Southwest Eastern Regional Basin	Southwest Coast Major Basin
Mother Superior Lake	AA, A/AA	Saugatuck Regional Basin	Southwest Coast Major Basin
My Pond	AA, A/AA	Saugatuck Regional Basin	Southwest Coast Major Basin
North Street Pond	AA, A/AA	Saugatuck Regional Basin	Southwest Coast Major Basin
Pfeiffer Pond	B/A, B/AA, C/A, SB/SA, SC/SA, SD/SA	Saugatuck Regional Basin	Southwest Coast Major Basin
Saugatuck Reservoir	AA, A/AA	Saugatuck Regional Basin	Southwest Coast Major Basin
Strong Pond	AA, A/AA	Southwest Eastern Regional Basin	Southwest Coast Major Basin
Terceo Pond	AA, A/AA	Saugatuck Regional Basin	Southwest Coast Major Basin
Upper Pascone Pond	A, SA	Southwest Eastern Regional Basin	Southwest Coast Major Basin
Wooden Pond	AA, A/AA	Saugatuck Regional Basin	Southwest Coast Major Basin

**Town of Easton
Water Quality Classifications - Streams**

Receiving Steams	Surface Classification	Regional Watershed	Watershed
Aspetuck Brook	B/A, B/AA, C/A, SB/SA, SC/SA, SD/SA	Southwest Eastern Regional Basin	Southwest Coast Major Basin
Aspetuck River	B/A, B/AA, C/A, SB/SA, SC/SA, SD/SA	Saugatuck Regional Basin	Southwest Coast Major Basin
Bayberry Brook	AA, A/AA	Southwest Eastern Regional Basin	Southwest Coast Major Basin
Ballwall Brook	AA, A/AA	Saugatuck Regional Basin	Southwest Coast Major Basin
Canoe Brook	A, SA	Southwest Eastern Regional Basin	Southwest Coast Major Basin
Chub Brook	AA, A/AA	Southwest Eastern Regional Basin	Southwest Coast Major Basin
Cricker Brook, East Branch	AA, A/AA	Southwest Eastern Regional Basin	Southwest Coast Major Basin
Cricker Brook	AA, A/AA	Southwest Eastern Regional Basin	Southwest Coast Major Basin
Gilbert Brook	AA, A/AA	Saugatuck Regional Basin	Southwest Coast Major Basin
Hawleys Brook	A, SA	Saugatuck Regional Basin	Southwest Coast Major Basin
Knapp Brook	AA, A/AA	Southwest Eastern Regional Basin	Southwest Coast Major Basin
Mill River, N of Easton Reservoir	AA, A/AA	Southwest Eastern Regional Basin	Southwest Coast Major Basin
Mill River, S of Easton Reservoir	A, SA	Southwest Eastern Regional Basin	Southwest Coast Major Basin
Morehouse Brook	A, SA	Southwest Eastern Regional Basin	Southwest Coast Major Basin
Patterson Brook	AA, A/AA	Southwest Eastern Regional Basin	Southwest Coast Major Basin
Tatetuck Brook	AA, A/AA	Southwest Eastern Regional Basin	Southwest Coast Major Basin
Wicker Brook	AA, A/AA	Southwest Eastern Regional Basin	Southwest Coast Major Basin

**Town of Easton Road List
Detention Basins To Be Maintained
Yearly Overview 2019-2025**

Road	date Cleaned or Mowed 19	Wk To Be Done	date Cleaned or Mowed 20	Wk To Be Done	date Cleaned or Mowed 21	Wk To Be Done	date Cleaned or Mowed 22	Wk To Be Done	date Cleaned or Mowed 23	Wk To Be Done	date Cleaned or Mowed 24	Wk To Be Done	date Cleaned or Mowed 25	Wk To Be Done
Abbey Road - Parcel E	4/2-4/3													
Adirondack Trail (A)							3/2							
Adirondack Trail (B)							3/3							
Adirondack Trail (C)							3/3							
Adirondack Trail (D)							3/1							
Adirondack Trail (E1)							2/9							
Adirondack Trail (E2)							2/9							
Adirondack Trail (F)							3/3							
Adirondack Trail (G)							2/10							
Amante Drive														
Briana Lane	2/4													
Canterbury Lane	4/3-4/5													
Crossbow Lane	4/5													
Easton Heights Lane							11/18-11/21							
Fawn Road	2/4						3/1							
Fieldstone Drive 1	1/16													
Fieldstone Drive 2	1/16													
Golf View Drive	2/4													
Overview Drive														
Riverside Lane														
Sport Hill Rd. - HKMS							1/26							
Tuckahoe Road 515 Morehouse Rd- SSES														

**CODE: TC - Tree needs to be cut in basin IL - Inlet to be cleaned out with machine OL - Outlet has to be cleaned out with machine
RIS - Repair inlet structure ROS - Repair outlet structure NO - No work needed**

2022

Town of Easton Road List Detention Basins To Be Maintained Yearly Overview 2019-2025

Road	(2022) Date Cleaned or mowed	Work to be done	Volume Removed C.Y.	Work Completed
Abbey Road - Parcel E				
Adirondack Trail (A)	3/2	NO		BRUSH MOWED
Adirondack Trail (B)	3/3	NO		BRUSH MOWED
Adirondack Trail (C)	3/3	NO		BRUSH MOWED
Adirondack Trail (D)	3/1	NO		BRUSH MOWED
Adirondack Trail (E1)	2/9	NO		BRUSH MOWED
Adirondack Trail (E2)	2/9	NO		BRUSH MOWED
Adirondack Trail (F)	3/3	NO		BRUSH MOWED
Adirondack Trail (G)	2/10	NO		BRUSH MOWED
Amante Drive				
Briana Lane				
Canterbury Lane				
Crossbow Lane				
Easton Heights Lane	11/18-11/21	NO		MOW WITH RENTAL EXCAVATOR
Fawn Road	3/1	SOUTH SIDE		NORTH SIDE BRUSH MOWED-SOUTH SIDE NOT DONE
Fieldstone Drive 1				
Fieldstone Drive 2				
Golf View Drive				
Overview Drive				
Riverside Lane				
Sport Hill Rd. - HKMS	1/26	NO		BRUSH MOWED
Tuckahoe Road				
515 Morehouse Rd- SSES				
CODE: TC - Trees need to be cut in basin IL - Inlet to be cleaned out with machine OL - Outlet has to be cleaned out with machine RIS - Repair inlet structure ROS - Repair outlet structure NO - No work needed				