

being of 11 on a map entitled "TRANQUILITY HILL ESTATES SUBDIVISION MAP PREPARED FOR ROSNICK TRUSTEE, EASTON, CONN." last revised March 10, 1997 and on file in the Easton Clerk's Office as RM# 1343.

DRIVEWAY GRADES		
SEGMENT	GRADE	
0+12 TO 0+25	3.4%	
0+25 TO 0+35	2.4%	
0+35 TO 0+50	9.0%	
0+50 TO 1+00	11.5%	
1+00 TO 1+50	12%	
1+50 TO 2+00	12%	
2+00 TO 3+00	12%	
3+00 TO 4+00	11.6%	
4+00 TO 4+50	10.3%	
4+50 TO 5+00	10.3%	
5+00 TO 5+50	+7.2%	
5+50 TO 6+00	+2.7%	
6+00 TO 6+50	+1.0%	
6+50 TO 7+00	-1%	
7+00 TO 7+50	-3.6%	
7+50 TO 7+95	-5.1%	
7+95 TO 8+36	+1.1%	

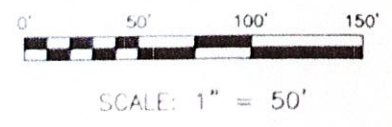
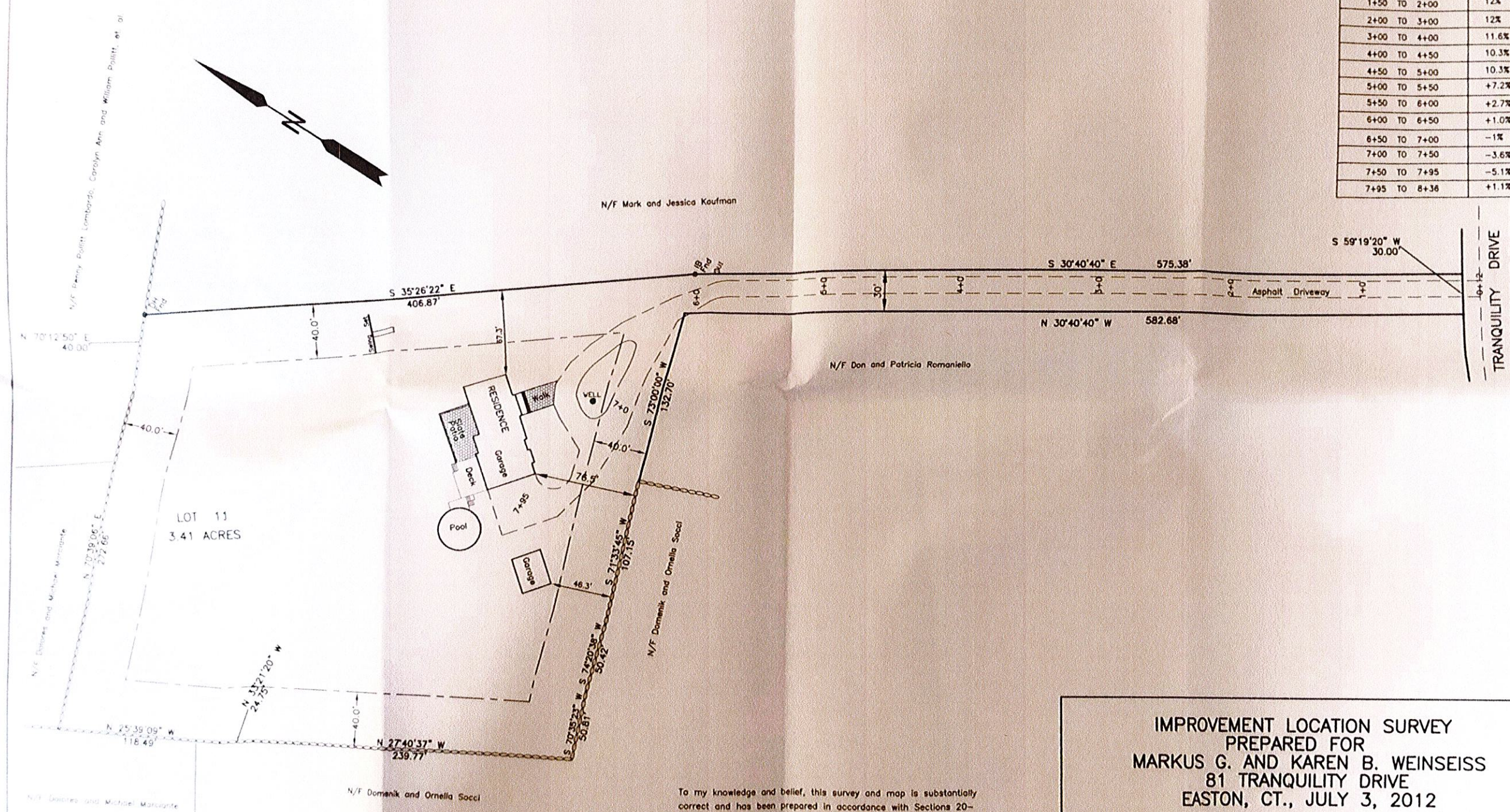

To my knowledge and belief, this survey and map is substantially correct and has been prepared in accordance with Sections 20-300b-1 thru 20-300b-20 of the Regulations of Connecticut State Agencies - "Minimum Standards for Surveys and Maps in the State of Connecticut" adopted June 21, 1996. It is a Improvement Location Survey based on a Dependent Survey conforming to Horizontal Accuracy Class A-2 and intended to be used for Zoning Compliance.

Mark A. Ochman
 Mark A. Ochman, License # 24913

**IMPROVEMENT LOCATION SURVEY
 PREPARED FOR
 MARKUS G. AND KAREN B. WEINSEISS
 81 TRANQUILITY DRIVE
 EASTON, CT., JULY 3, 2012**

DATE	REVISION
DRAWN BY :	CHECKED BY :
OCHMAN ASSOCIATES, INC. ENGINEERS & SURVEYORS P.O. Box 76, EASTON, CT. 06612 PHONE (203) 268-9194	
FB 91	PG 112.98.68 CB
DWG 18 - 1065	