

NOTES:

1. THIS SURVEY (OR MAP) HAS BEEN PREPARED PURSUANT TO THE REGULATIONS OF CONNECTICUT STATE AGENCIES SECTIONS 20-300b-1 THRU 20-300b-20 AND THE "STANDARDS FOR SURVEYS AND MAPS IN THE STATE OF CONNECTICUT" AS ADOPTED BY THE CONNECTICUT ASSOCIATION OF LAND SURVEYORS, INC. ON SEPTEMBER 26, 1996 IT IS AN EXISTING BUILDING LOCATION SURVEY BASED ON A DEPENDENT RESURVEY CONFORMING TO HORIZONTAL ACCURACY CLASS A-2.
2. REFERENCE IS MADE TO RECORD MAP #295 EASTON TOWN CLERK'S OFFICE.
3. LOT CORNER MARKERS DEPICTED HEREON WERE FOUND AND/OR SET DURING COMPLETION OF THIS SURVEY.
4. BEARINGS BASED ON RECORD MAP #295
5. CERTIFICATION OF THIS MAP APPLIES TO CONDITIONS AS OF THE ORIGINAL DATE OR REVISED DATE DEPICTED HEREON. EXISTING CONDITIONS ON THIS PROPERTY MAY HAVE CHANGED SINCE THAT DATE AND AN UPDATED SURVEY IS RECOMMENDED TO ACCURATELY DEPICT THE CURRENT CONDITIONS.
6. THE INTENT OF THIS MAP IS TO SHOW UPDATED CONDITONS WEST OF ROUTE #136. EAST OF ROUTE #136 IS SHOWN PER SURVEY CONDUCTED OCTOBER 23, 2001.

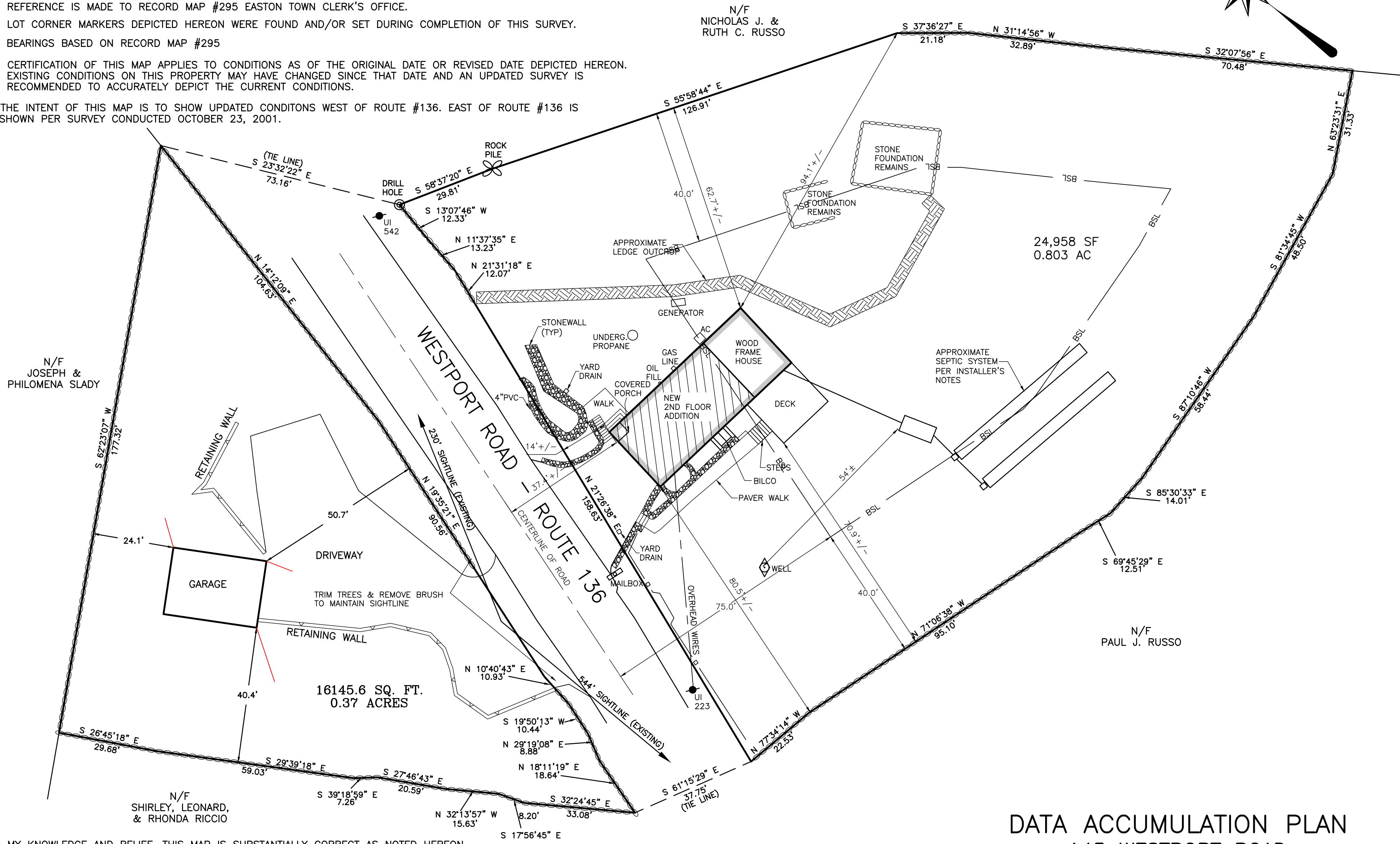
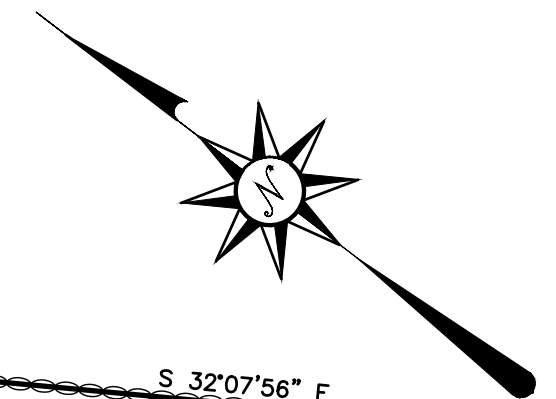

TO MY KNOWLEDGE AND BELIEF, THIS MAP IS SUBSTANTIALLY CORRECT AS NOTED HEREON. THIS MAP IS NOT VALID UNLESS EMBOSSED WITH THE SEAL OR AFFIXED WITH THE LIVE STAMP OF THE SIGNATORY.

DATA ACCUMULATION PLAN  
145 WESTPORT ROAD  
EASTON, CONNECTICUT

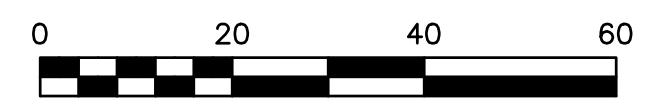

SCALE 1" = 20'      AUGUST 20, 2022

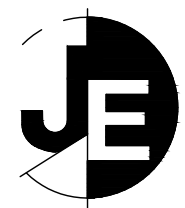

J. EDWARDS & ASSOCIATES, LLC  
Engineering and Surveying  
227 Stepney Road  
Easton, CT. 06612  
(203)-268-4205  
www.jedwardsassoc.com

