

File name: F:\MGS\1996\96129A2.DWG
 Plot date:

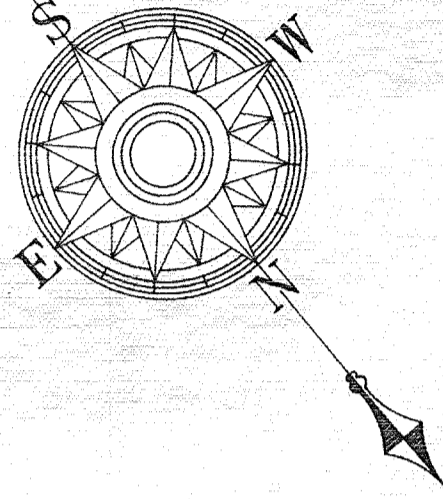

n/1
 William A. & Patricia A. Pond
 Vol. 76, Page 457

n/1
 Mary Ann Chomiak
 Vol. 107, Page 934

n/1
 Salvatore J. & Laura Sus Morlando
 Vol. 88, Page 103

n/1
 David A. Judith, S. Skarhvedt
 Vol. 169, Page 49

n/1
 John Doe
 Vol. 0000, Page 0000

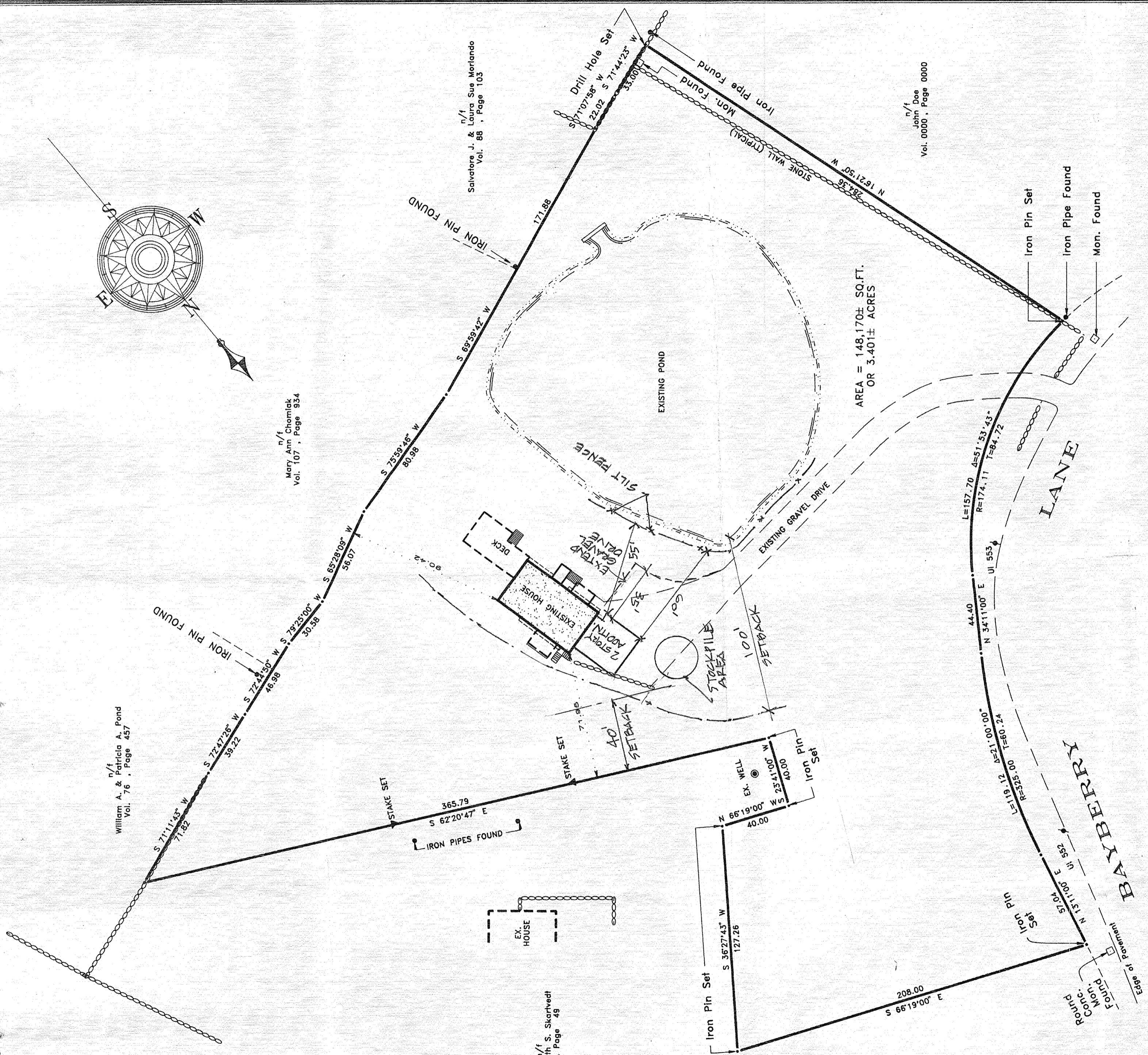

GENERAL NOTES.

1. This Map and Survey has been Prepared in accordance with the "Recommended Standards for Surveys and Maps in the State of Connecticut" as Adopted for use by the Connecticut Association of Land Surveys, Inc. on September 24, 1992;
2. This Survey conforms to Class A-2
3. The Type of survey performed is a Perimeter Survey, and is intended to be Existing Building Location Map.
4. Boundary determination is based upon a Dependent Resurvey (see MAP REFERENCES and Record Deeds.)
5. North Arrow is based on Map Reference # 1.
6. This map is NOT VALID without a LIVE SIGNATURE and EMBOSSED SEAL.
7. Property Lines Established According to Record Deeds as exist
8. Physical Features Such as Stone Walls, Wire Fences, Monuments, Iron Pins or Pipes, Etc. taken under consideration to establish current deed lines.

To the best of my knowledge and belief this map is substantially correct as noted hereon

NEAL K. JAIN
 L.S. # 18139



MAP REFERENCES

1. RECORD MAP # 688.
2. RECORD MAP # 899.
3. RECORD MAP # 326.
4. RECORD MAP # 41.

LAND SURVEYING SERVICES
 5 SOUTHFIELD ROAD
 EASTON, CONNECTICUT 06612

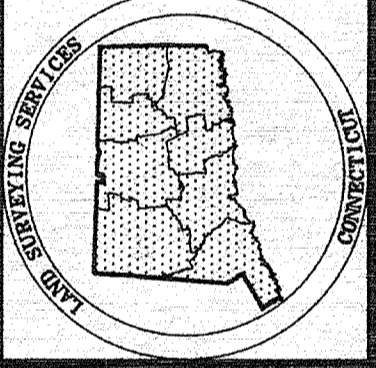

PROPERTY MAP
 PREPARED FOR
WIESLAW IGNATOWICZ
 62 BAYBERRY LANE EASTON CONNECTICUT

SCALE: 1" = 40'
 DATE: JUNE 12, 1996

DWC: 96129A2