

NOTES

NOTE #1
 SURVEY INFORMATION TAKEN FROM MAP TITLED:
 "MAP OF PROPERTY LOCATED AT 115 MILE COMMON
 ROAD, PREPARED FOR BARRY & EVELYN AVERILL,
 EASTON, CONN., SCALE: 1"=40' DATED MARCH 30,
 2011" PREPARED BY B.G. ROOT, SURVEYOR, LLC
 P.O. BOX 2323 WESTPORT CONNECTICUT 06880.
 P.O., BRUCE G. ROOT P.L.S.

NOTE #2:
 AS INDICATED ON "A-2 SURVEY" AS IDENTIFIED
 ABOVE IN NOTE #1 WETLANDS FLAGS IDENTIFIED AS
 FLAGS #1 THRU 40 SET IN FIELD BY OTTO THEALL
 OF SOIL WETLAND SCIENCE AND LOCATED BY B.G.
 ROOT LLC.

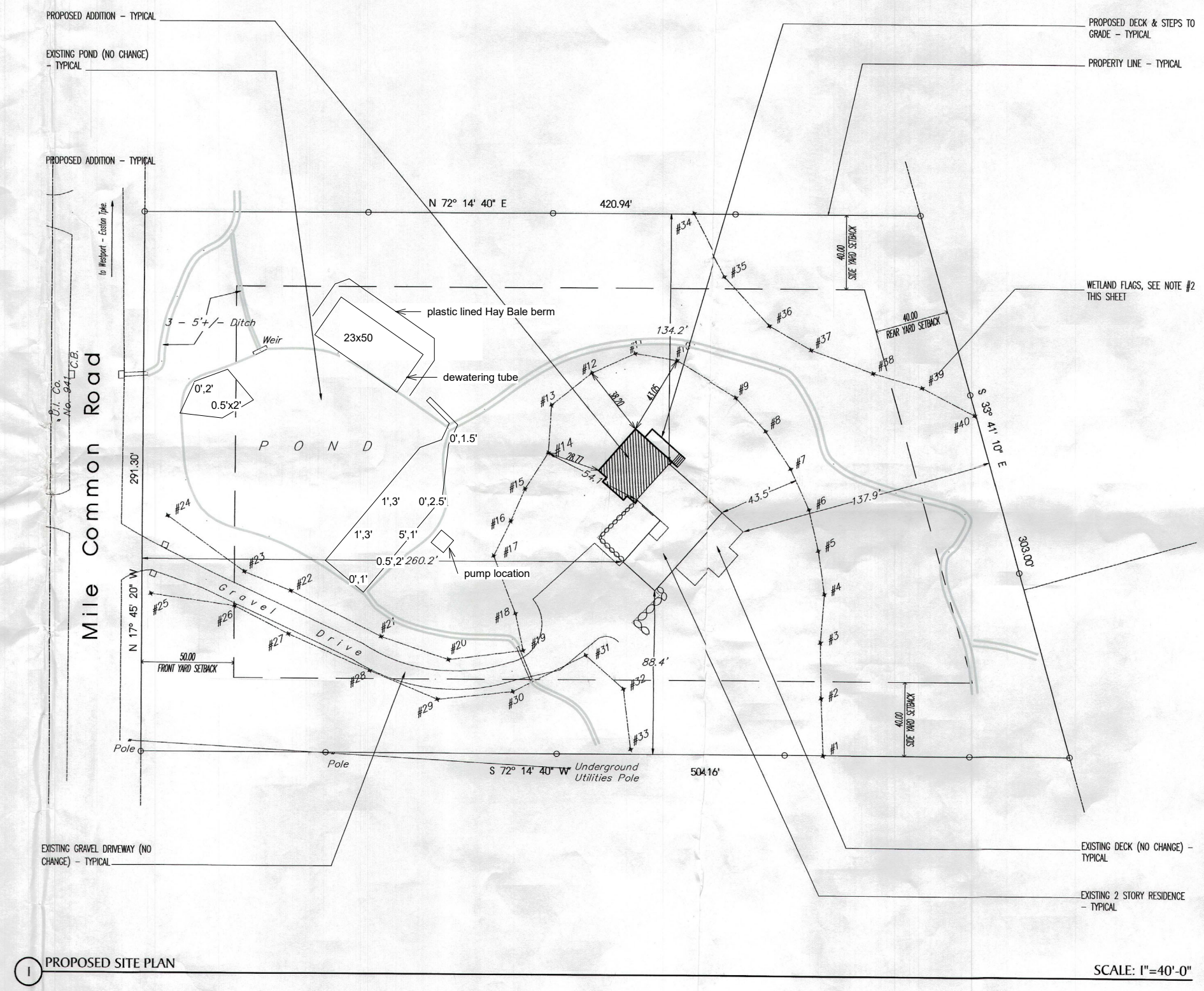

1 PROPOSED SITE PLAN

SCALE: 1"=40'-0"

**AVERILL
 ADDITION**
 EASTON, CONNECTICUT

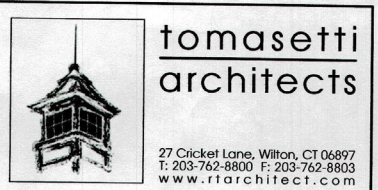

DRAWING TITLE:
 SITE PLAN

ISSUE & REVISION DATE:
 06-03-11 PERMIT ISSUE

PROJECT INFORMATION:
 STREET ADDRESS: 115 MILE COMMON ROAD
 ASSessor'S MAP# 54368
 ZONE: R6 (RES) ZONE
 OWNER/APPLICANT: BARRY & EVELYN AVERILL
 115 MILE COMMON DRIVE
 EASTON, CT 06412
 PROPOSED CONST: ADDITIONS TO AN EXISTING
 SINGLE FAMILY RESIDENCE
 ISSUE DATE: APRIL 29, 2011
 PREPARED BY: RICHARD M TOMASETTI SR. A.L.A.
 CT LIC # 8932

Documents prepared by the Architect are instruments of service solely with
 respect to the project. They do not constitute an offer of insurance, fidelity
 and other financial rights, including the copyright, the Owner or other third
 party may or cannot file a claim with the Architect's professional liability
 written approval of Richard Tomasetti Architects LLC

DRAWN BY:
 CHECKED BY:
 11128

SCALE: AS NOTED
A-1.0

#12996