

NO.	BY	DATE	DESCRIPTION

WETLANDS VIOLATION PERMIT PLAN
HARVESTER ROAD
EASTON, CONNECTICUT

Prepared For:
MOUNTAIN GROVE CEMETERY

SHEET TITLE
GRADING & UTILITY PLAN

DESIGNED BY: SFS	SCALE: 1"=60'
DRAWN BY: SFS	DATE: 02-08-20
CHECKED BY: NUS	PROJECT NUMBER: 2450
CAD FILE: R:\2450\dwg\2450-sitesplans-02-08-20	

SEAL



SHEET NUMBER
SP-2

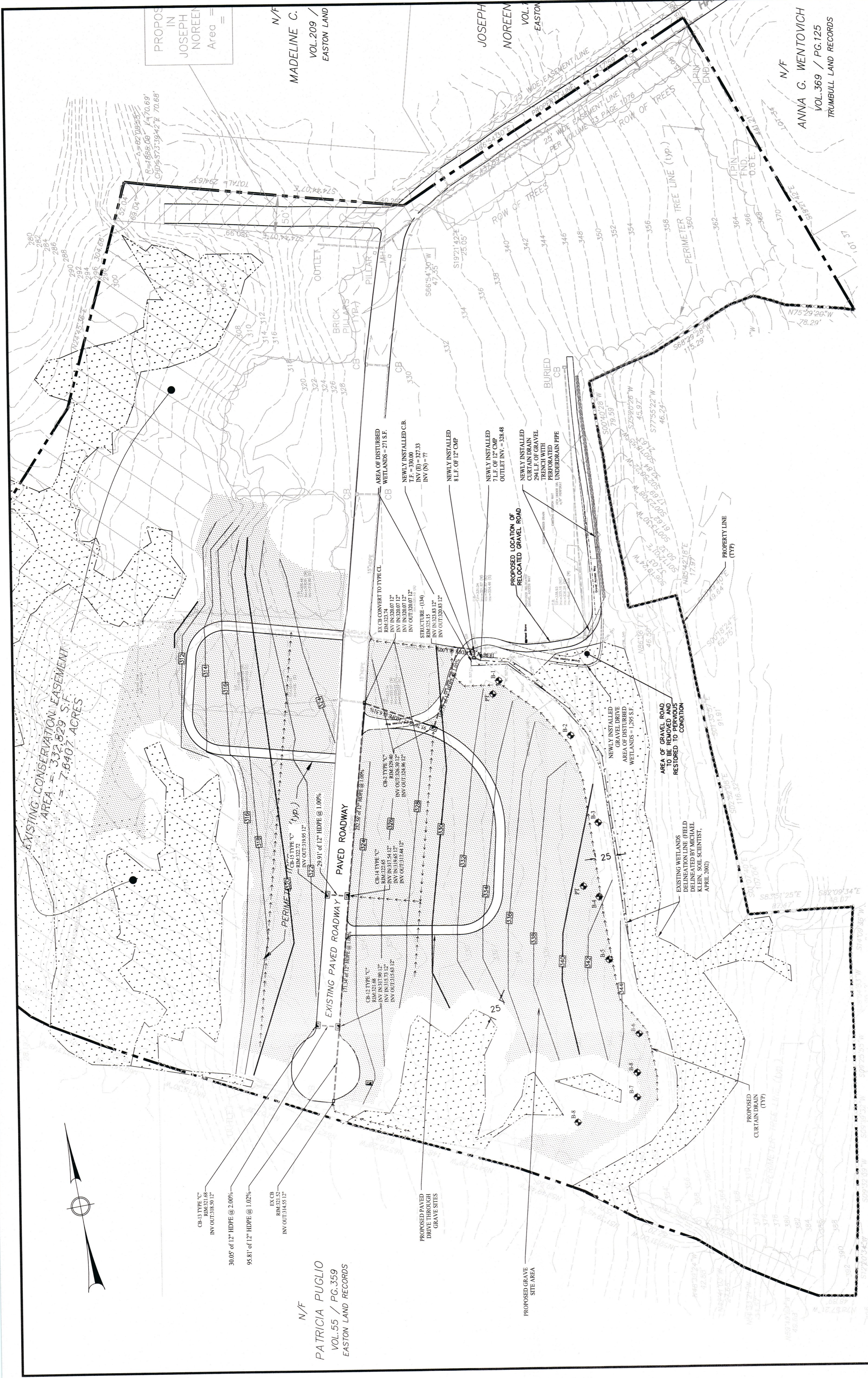

- GRADING & DRAINAGE NOTES**
- ALL ROOF DRAINS AND YARD DRAIN DISCHARGE PIPING SHALL BE MIN 4" PVC PLASTIC PIPE (ASTM D 3084) SDR-35 WITH RUBBER GASKETS, BELL AND SHOULDER JOINTS.
 - ALL PERFORATED DISTRIBUTION PIPES WITHIN GALLERIES SHALL BE 4" PERFORATED PVC PLASTIC PIPE (ASTM D 2729) WITH BELL AND SHOULDER JOINTS. NO GASKET.
 - ALL SITE CONDITIONS SHALL CONFORM TO THE TOWN OF EASTON STANDARD DEPARTMENT OF TRANSPORTATION FORM 816, 2004.
 - ALL PROPOSED CATCH BASIN TO HAVE 2' SUMPS AND HOODED OUTLETS UNLESS NOTED OTHERWISE.
- HYDRODYNAMIC SEPARATOR AND CATCH BASIN INSPECTION & MAINTENANCE PLAN:**
- UNITS ARE TO BE INSPECTED EVERY 6 MONTHS AND SUMP VACUUMED IF SEDIMENT DEPTH IS GREATER THAN 18 INCHES.
 - OIL ACCUMULATION IS TYPICALLY MUCH LESS THAN SEDIMENT. HOWEVER, REMOVAL OF OIL AND SEDIMENT DURING THE SAME SERVICE IS RECOMMENDED.
 - REMOVE FLOATABLES FIRST, AND THEN REMOVE REMAINING VOLUME.
 - GALLERY INSPECTION & MAINTENANCE PLAN:
 - ALL GALLERIES TO BE INSPECTED EVERY 12 MONTHS AND VACUUMED IF SEDIMENT DEPTH IS GREATER THAN 12 INCHES.
 - 2. SITE CATCH BASINS ARE TO BE INSPECTED EVERY 6 MONTHS AND SUMP VACUUMED IF SEDIMENT DEPTH IS GREATER THAN 12 INCHES.
- LEGEND**
- EXISTING EDGE OF PAVEMENT
 - PROPOSED EDGE OF PAVEMENT
 - PROPERTY LINE
 - STREAM
 - WETLANDS
 - PROPOSED GRAVEYARD AREA
 - PROPOSED SPOT ELEVATION
 - EXISTING 2' CONTOUR
 - PROPOSED 2' CONTOUR
 - EXISTING CATCH BASIN
 - PROPOSED CATCH BASIN
 - EXISTING MANHOLE
 - PROPOSED MANHOLE
 - EXISTING STORM PIPES
 - PROPOSED STORM PIPES
 - EXISTING SANITARY PIPES
 - PROPOSED SANITARY PIPES

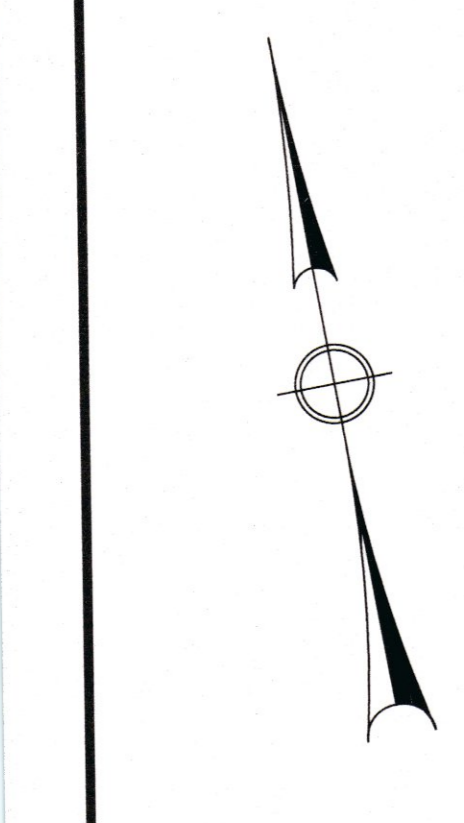
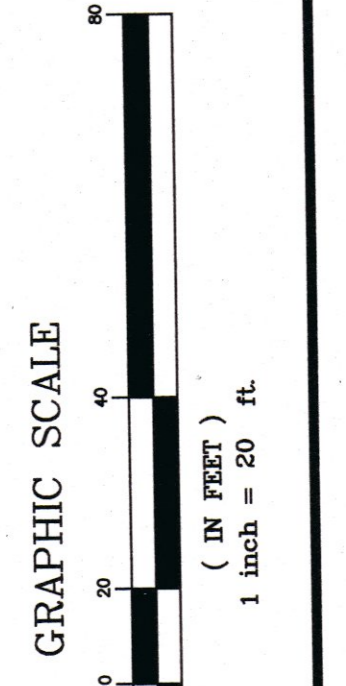

PROPOSED IN JOSEPH NOREEN Area = N/F

MADELINE C. VOL.209 / EASTON LAND RECORDS

JOSEPH NOREEN VOL. EASTON

ANNA G. WENTOVICH VOL.369 / PG.125 TRUMBULL LAND RECORDS

N/F
PATRICIA PUGLIO
VOL.55 / PG.359
EASTON LAND RECORDS