



APPLICATION # 251-586

INLAND WETLANDS PERMIT APPLICATION

Easton Conservation Commission Inland Wetlands Agency
225 Center Rd.
Easton, CT 06612
Phone (203) 268- 6291 Fax (203) 268- 4928

This application is for permission to conduct regulated activities in accordance with the Inland Wetlands and Watercourses Regulations of the Town of Easton.

GEOGRAPHICAL LOCATION OF PROPERTY 56 Northwood Dr. Easton, CT

ASSESSOR'S MAP # 3774A BLOCK 20 LOT# 5

NAME OF APPLICANT: Tony Miodonka TMiodonka@hotmail.com

HOME ADDRESS: 56 Northwood Dr. Easton, CT 06612

BUSINESS ADDRESS: Six Landmark Square, Stamford, CT 06901

HOME PHONE # 203-510-9695 BUSINESS # _____ CELL # 203-510-9695

PREFERRED CONTACT: Home Business Cell

NAME OF PROPERTY OWNER: Tony Miodonka

HOME ADDRESS: 56 Northwood Dr. Easton, CT 06612

BUSINESS ADDRESS: Six Landmark Square, Stamford, CT 06901

HOME PHONE # _____ BUSINESS # _____ CELL # 203-510-9695

TOWN LAND RECORDS, OWNERSHIP OF PROPERTY: VOLUME: _____ PAGE: _____

1. EXISTING CONDITIONS (Describe existing property structures.)

Single family home on 3.07 acres.

2. PROJECT DESCRIPTION (Describe EACH proposed activity.)

Removal of 20-30 (+/-) Pine and Ash trees from Southwest corner of property + along road. Many of the trees are dead, damaged, diseased or otherwise present a falling hazard. Nearby wetlands will not be disturbed. Removed trees will be replaced with new trees/landscaping and ground cover.

3. PURPOSE OF PROPOSED ACTIVITY (e.g. addition to existing dwelling, improving wildlife habitat, industrial construction, etc.)

Remove dead, damaged, diseased Pine and Ash trees for aesthetic and safety reasons. Plant new trees and shrubs to provide wildlife habitat, erosion control and property beautification. Plant garden.

4. WETLAND/WATERCOURSE AREA ALTERED

Wetlands: N/A acres Open water body: N/A acres
Stream: N/A linear feet Upland area altered: N/A acres
Area of wetlands &/or watercourses restored, enhanced or created: N/A acres

5. WHAT ALTERNATIVES TO THE PROPOSED REGULATED ACTIVITY HAVE YOU CONSIDERED?

Given the condition of the trees and the purpose of the project, no alternative to removing the existing trees was available or considered.

6. If this permit application is approved, how much time do you feel is needed to complete the proposed activity (from date of approval)?

The balance of the project can be completed in 2-3 days.

In conformance with Section 10-2 of the Inland Wetland Regulations, the Agency is obligated to consider and will require your review of the factors related to your proposal:

- The alternatives to the proposed action
- The environmental impact of the proposed action
- The relationship between your short-term use of the environment and the maintenance and enhancement of long-term productivity for the Town of Easton

- Irreversible and irretrievable commitments of resources
- Character and degree of injury to safety, health or the use of property
- Suitability of the activity to the area
- Measures that would mitigate the impact on the area

Additional approvals for your proposal may be required from the Planning and Zoning Commission, the State Department of Environmental Protection (DEEP), and the United States Army Corp of Engineers. If so, you are encouraged to seek their guidance at your earliest opportunity.

Additional Requirements:

1. Attach a signed, witnessed consent to the proposed activity by the owner, (If the applicant is not the property owner).
2. Attach six (6) plans showing location of proposed activity on property, showing, location of existing and proposed structures, graphic scale, contour intervals, an erosion and sediment control plan, North arrow, title, date and signature on this and all subsequent plans. Please delineate on these site plans the 100-foot (200-foot from large pond or watercourse) setback.
3. If a Public Hearing is required, then you are to provide names and mailing addresses including zip codes) of adjacent property owners of record, including those on opposite sides of public rights-of-way. Correlate with Assessor's Map and parcel numbers.
4. Attach three (3) completed copies of this application.
5. IF YOUR PROPERTY IS IN THE WATERSHED AREA, you **MUST** notify (A) **Aquarion Water Company AND (B) the Commissioner of Public Health**. Per Connecticut General Statutes Section 22a-42f, an applicant for a permit to conduct a Regulated Activity must notify the local water company if the site of the project is within the watershed of the water company. In conjunction with your application to the Inland Wetlands Agency, we are obligated to notify you (under Substitute Senate Bill No. 313, Public Act No. 06-53, Section 22a-42f) of your responsibility to provide written notice of the application to both the Aquarion Water Company AND the Commissioner of Public Health (link to fillable form below).

(A) The required notice to Aquarion Water Company (i.e. a copy of the submitted map and the completed Inland Wetland Permit application) should be sent within 7 days of submitting your application by certified mail, return receipt requested to:

Aquarion Water Company
714 Black Rock Road
Easton, CT 06612-1146

(B) The required notice to the Commissioner of Public Health should be emailed to dph.swmail@ct.gov within 7 days of submitting your application on the fillable form (Watershed or Aquifer Area Project Notification Form) located online at: https://portal.ct.gov//media/DepartmentsandAgencies/DPH/dph/drinking_water/pdf/WatershedorAquiferAreaProjectNotificationFormpdf.pdf?la=en

C.G.S 22a-42f https://www.cga.ct.gov/current/pub/chap_440.htm#sec_22a-42f

The maps mentioned in the statute have been filed as #1165 and #1166 and are available in both the

Town Clerk office and the Conservation office.

6. Attach one copy of the Statewide Inland Wetlands & Watercourses Activity Reporting Form-Part II (BLUE). https://www.ct.gov/deep/lib/deep/water_inland/wetlands/siwwarf.pdf Applicant must complete the section that will be considered part of this application.

7. Attend a Conservation Commission meeting when this application is on the Agenda. Please see Meeting Schedule link on left of page <https://www.eastonct.gov/conservation-commissioninland-wetlands-agency>.

The undersigned applicant and/or owner understand(s) that this application is to be considered complete only when all information and documents required by the Agency have been submitted.

The undersigned applicant and/or owner hereby consents to necessary and proper inspection of the above mentioned property by agents of the Agency, at reasonable times, both before and after any permit in question has been granted by the Agency.

I declare under penalty of perjury that the foregoing is true and correct.

Tony Miodonka
Type or print name of applicant

[Signature]
Signature of applicant

3/29/2021
Date

Tony Miodonka
Type or print name of owner

[Signature]
Signature of owner

3/29/2021
Date

FOR OFFICE USE ONLY

Application # 21-506

Date received in office: 3-31-21 Amount Paid: \$ 375

Received by Commission: 4/13/21 + 65 days = 6/17/21
Date Deadline Date

Action taken: _____

SURVEYOR'S CERTIFICATE

PROPERTY SURVEYED FOR : TIMOTHY KANUGH

LOCATION : NORTHWOOD DRIVE, EASTON, CONNECTICUT. Property being Lot #5 as shown on a certain map entitled "Meadowbrook Acres, a subdivision in Easton, Connecticut prepared for Katherine Donofrio, 155 Moody Ave., Fairfield, CT. June 29, 1984. Scale: 1"=80'." Said map is on file in the Easton town clerk's office bearing file # 54.

SCALE : 1"=80'

DATE : July 29, 1982

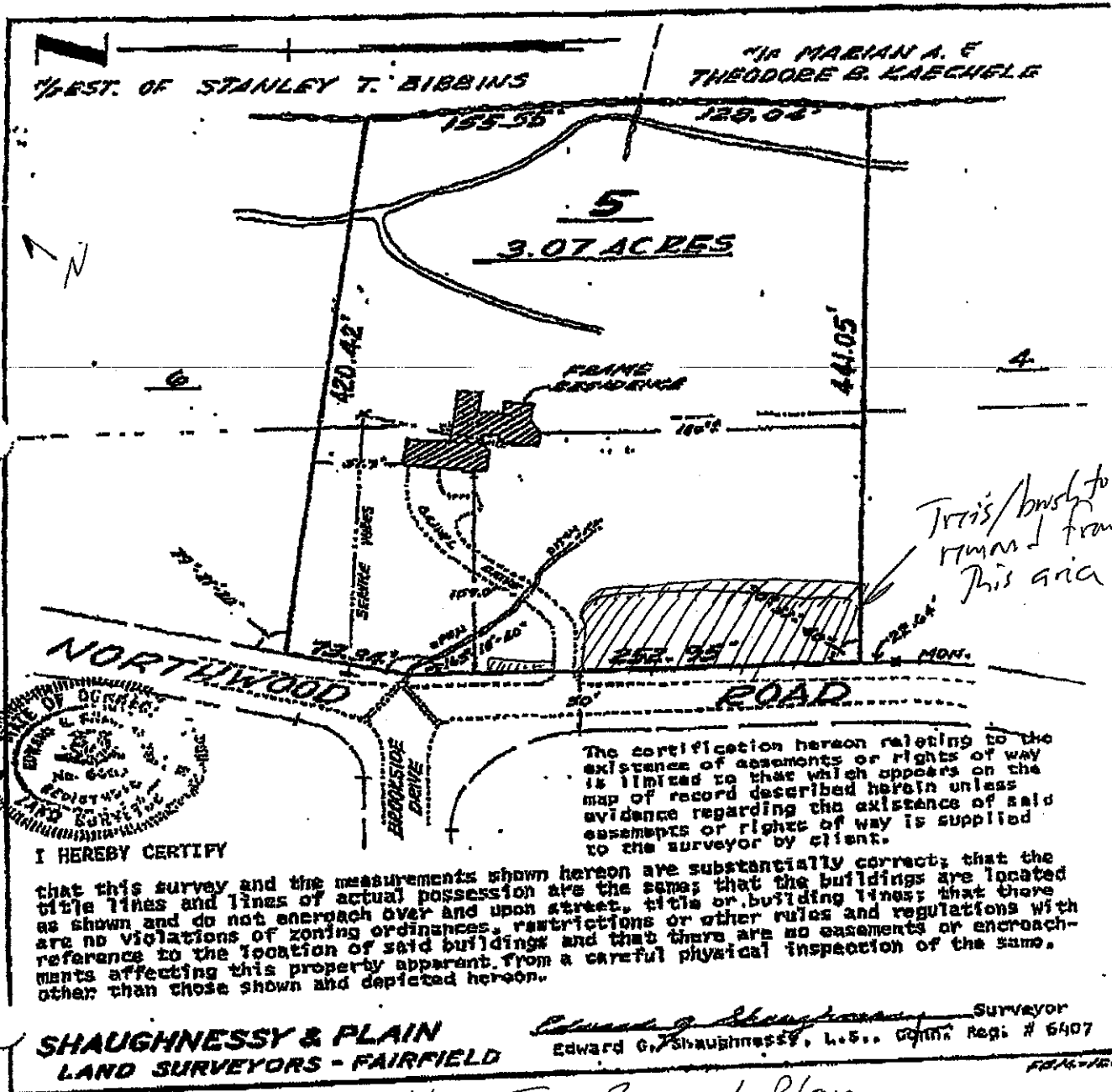

Meadowbrook Residence Tree Removal Plan
Date: 3/29/2012

Tony Meadowbrook, owner